



Technical Information
2200-K/2420-K/2620-K

HMF Z001422



Contents

| | |
|--------------------------------|----------------------|
| Catalogue no. 31 090 | Section 00 |
| Date 03-04-2013 | Page |

| | Series | Rev. | Section |
|--|----------------------|------------|------------|
| Technical Data | 2200-K | 24-08-2009 | 31 090 10 |
| Lifting capacity diagram, K2 | 2200-K | 01-03-2008 | 31 090 22 |
| Lifting capacity diagram, K3 | 2200-K | 01-03-2008 | 31 090 23 |
| Lifting capacity diagram, K4 | 2200-K | 01-03-2008 | 31 090 24 |
| Lifting capacity diagram, K5 | 2200-K | 01-03-2008 | 31 090 25 |
| Lifting capacity diagram, K6 | 2200-K | 01-03-2008 | 31 090 26 |
| Lifting capacity diagram, K7 | 2200-K | 01-03-2008 | 31 090 27 |
| Lifting capacity diagram, K8 | 2200-K | 01-03-2008 | 31 090 28 |
| Lifting capacity, K2-K8 | 2200-K | 05-11-2010 | 31 090 35 |
| Dimension sketch | 2200-K/2420-K/2620-K | 18-03-2009 | 31 090 40 |
| Slewing radius | 2200-K/2420-K/2620-K | 18-03-2009 | 31 090 42 |
| Dimension sketch for truck-mounted loader | 2200-K/2420-K/2620-K | 05-11-2010 | 31 090 43 |
| Lifting height at column | 2200-K/2420-K/2620-K | 18-03-2009 | 31 090 45 |
| Dimension sketch, fixed stabilizer legs | 2200-K/2420-K/2620-K | 25-03-2011 | 31 090 50 |
| Dimension sketch, manual swing-up stabilizer legs | 2200-K/2420-K/2620-K | 21-09-2009 | 31 090 51 |
| Dimension sketch, hydraulic swing-up stabilizer legs | 2200-K/2420-K/2620-K | 21-09-2009 | 31 090 52 |
| Dimension sketch, TS | 2200-K/2420-K/2620-K | 18-03-2009 | 31 090 53 |
| Dimension sketch, ladder for TS | 2200-K/2420-K/2620-K | 18-03-2009 | 31 090 54 |
| Technical data, winch | 2200-K/2420-K/2620-K | 01-03-2008 | 31 090 55 |
| Dimension sketch, winch | 2200-K/2420-K/2620-K | 18-03-2009 | 31 090 56 |
| Dimension sketch, stand-up platform (std.) | 2200-K/2420-K/2620-K | 01-03-2008 | 31 090 57 |
| Dimension sketch, stand-up platform (valve control) | 2200-K/2420-K/2620-K | 01-03-2008 | 31 090 58 |
| Dimension sketch, internal hose routing | 2200-K/2420-K/2620-K | 05-11-2010 | 31 090 59 |
| Dimension sketch, extra valves K7, K8 | 2200-K/2420-K/2620-K | 05-11-2010 | 31 090 60 |
| Stowed in truck body | 2200-K/2420-K/2620-K | 01-03-2008 | 31 090 65 |
| Centres of gravity | 2200-K/2420-K/2620-K | 05-11-2010 | 31 090 75 |
| Technical Data | 2420-K | 24-08-2009 | 31 090 210 |
| Lifting capacity diagram, K2 | 2420-K | 01-03-2008 | 31 090 222 |
| Lifting capacity diagram, K3 | 2420-K | 01-03-2008 | 31 090 223 |
| Lifting capacity diagram, K4 | 2420-K | 01-03-2008 | 31 090 224 |
| Lifting capacity diagram, K5 | 2420-K | 01-03-2008 | 31 090 225 |
| Lifting capacity diagram, K6 | 2420-K | 01-03-2008 | 31 090 226 |
| Lifting capacity diagram, K7 | 2420-K | 01-03-2008 | 31 090 227 |
| Lifting capacity diagram, K8 | 2420-K | 01-03-2008 | 31 090 228 |
| Lifting capacity, K2-K8 | 2420-K | 05-11-2010 | 31 090 235 |
| 2420-K with Fly-jib (Obsolete) | | | |
| Technical Data, 2420-K with Fly-jib (Obsolete) | 2420-K | 03-04-2013 | 31 090 250 |
| Lifting capacity diagram, 2420-K4 with FJ600 K3 (Obsolete) | 2420-K | 03-04-2013 | 31 090 253 |
| Lifting capacity diagram, 2420-K4 with FJ600 K4 (Obsolete) | 2420-K | 03-04-2013 | 31 090 254 |
| Lifting capacity diagram, 2420-K5 with FJ600 K3 (Obsolete) | 2420-K | 03-04-2013 | 31 090 255 |
| Lifting capacity diagram, 2420-K5 with FJ600 K4 (Obsolete) | 2420-K | 03-04-2013 | 31 090 256 |
| Lifting capacity diagram, 2420-K6 with FJ350 K3 (Obsolete) | 2420-K | 03-04-2013 | 31 090 257 |
| Lifting capacity diagram, 2420-K6 with FJ350 K4 (Obsolete) | 2420-K | 03-04-2013 | 31 090 258 |
| Lifting capacity, 2420-K4 with FJ600 (Obsolete) | 2420-K | 03-04-2013 | 31 090 260 |
| Lifting capacity, 2420-K5 with FJ600 (Obsolete) | 2420-K | 03-04-2013 | 31 090 261 |



Contents

| | |
|---------------|---------|
| Catalogue no. | Section |
| 31 090 | 00 |
| Date | Page |
| 03-04-2013 | |

| | | | |
|---|--------|------------|------------|
| Lifting capacity, 2420-K6 with FJ350 (Obsolete) | 2420-K | 03-04-2013 | 31 090 262 |
| Dimension sketch, 2420-K4 with FJ600 (Obsolete) | 2420-K | 03-04-2013 | 31 090 265 |
| Dimension sketch, 2420-K5 with FJ600 (Obsolete) | 2420-K | 03-04-2013 | 31 090 266 |
| Dimension sketch, 2420-K6 with FJ350 (Obsolete) | 2420-K | 03-04-2013 | 31 090 267 |
| | | | |
| 2620-K with Fly-jib | | | |
| Technical Data, 2620-K with Fly-jib | 2620-K | 03-04-2013 | 31 090 350 |
| | | | |
| Lifting capacity diagram, 2620-K4 with FJ600 K3 | 2620-K | 03-04-2013 | 31 090 353 |
| Lifting capacity diagram, 2620-K4 with FJ600 K4 | 2620-K | 03-04-2013 | 31 090 354 |
| Lifting capacity diagram, 2620-K5 with FJ600 K3 | 2620-K | 03-04-2013 | 31 090 355 |
| Lifting capacity diagram, 2620-K5 with FJ600 K4 | 2620-K | 03-04-2013 | 31 090 356 |
| Lifting capacity diagram, 2620-K6 with FJ350 K3 | 2620-K | 03-04-2013 | 31 090 357 |
| Lifting capacity diagram, 2620-K6 with FJ350 K4 | 2620-K | 03-04-2013 | 31 090 358 |
| | | | |
| Lifting capacity, 2620-K4 with FJ600 | 2620-K | 03-04-2013 | 31 090 360 |
| Lifting capacity, 2620-K5 with FJ600 | 2620-K | 03-04-2013 | 31 090 361 |
| Lifting capacity, 2620-K6 with FJ350 | 2620-K | 03-04-2013 | 31 090 362 |
| | | | |
| Dimension sketch, 2620-K4 with FJ600 | 2620-K | 03-04-2013 | 31 090 365 |
| Dimension sketch, 2620-K5 with FJ600 | 2620-K | 03-04-2013 | 31 090 366 |
| Dimension sketch, 2620-K6 with FJ350 | 2620-K | 03-04-2013 | 31 090 367 |
| | | | |
| Lifting capacity, Fly-jib with winch | 2620-K | 03-04-2013 | 31 090 375 |



Technical Information, 2200-K



Technical Data

| | | | |
|---------------|------------|---------|------|
| Catalogue no. | 31 090 | Section | 10 |
| Date | 24-08-2009 | Page | 1(2) |

| Performance | | 2200-K2 | 2200-K3 | 2200-K4 | 2200-K5 | 2200-K6 | 2200-K7 | 2200-K8 |
|-------------------------------------|------|--|---|--|---|--|--|---|
| Loading group (EN12999) | | H1/B3 | H1/B3 | H1/B3 | H1/B3 | H1/B3 | H1/B3 | H1/B3 |
| Load moment | tm | 20,6 | 20,1 | 19,5 | 19,1 | 18,6 | 18,3 | 17,8 |
| Hydraulic reach | m | 8,3 | 10,3 | 12,5 | 14,8 | 17,2 | 19,4 | 21,7 |
| Hydraulic telescopic movement | mm | 3830 | 5830 | 7930 | 10130 | 12440 | 14580 | 16790 |
| Lifting capacity, hydraulic | kg-m | 4750 - 4,3 3270 - 6,2 2470 - 8,2 | 4550 - 4,4 3100 - 6,3 2310 - 8,2 1840 - 10,2 | 4360 - 4,5 2930 - 6,4 2150 - 8,3 1680 - 10,3 1380 - 12,4 | 4180 - 4,6 2780 - 6,4 2010 - 8,4 1540 - 10,4 1240 - 12,5 1040 - 14,7 | 4010 - 4,6 2630 - 6,5 1860 - 8,5 1410 - 10,5 1110 - 12,6 900 - 14,8 750 - 17,1 | 3880 - 4,7 2520 - 6,6 1770 - 8,5 1310 - 10,5 1010 - 12,6 810 - 14,8 650 - 17,1 560 - 19,3 | 3730 - 4,8 2390 - 6,7 1650 - 8,6 1200 - 10,6 900 - 12,7 710 - 14,9 550 - 17,2 470 - 19,4 410 - 21,6 |
| Lifting capacity, manual extensions | kg-m | | | 1090 - 14,7 860 - 17,1 700 - 19,4 | 810 - 17,1 650 - 19,4 450 - 21,7 | 600 - 19,4 450 - 21,7 280 - 24,1 | 450 - 21,6 280 - 23,9 | 280 - 23,9 |
| Slewing torque, gross | kNm | 27,1 | 27,1 | 27,1 | 27,1 | 27,1 | 27,1 | 27,1 |
| Slewing angle | ° | 400 | 400 | 400 | 400 | 400 | 400 | 400 |
| Max. heel at max. load moment | ° | 5 | 5 | 5 | 5 | 5 | 5 | 5 |
| Slewing speed | %s | 24 | 24 | 24 | 24 | 24 | 24 | 24 |

Dimensions

| | | | | | | | | |
|---|----|------|------|------|------|------|------|------|
| Height above chassis | mm | 2295 | 2295 | 2295 | 2295 | 2295 | 2295 | 2335 |
| Width | mm | 2500 | 2500 | 2500 | 2500 | 2500 | 2500 | 2500 |
| Length, no extra valves | mm | 885 | 885 | 885 | 885 | 885 | 995 | 995 |
| Length, with extra valves (hose guides) | mm | 1005 | 1005 | 1005 | 1005 | 1005 | | |
| Length, with 1 extra valve (hose reels) | mm | | | | | | 995 | 995 |
| Length, with 2 extra valves (hose reels) | mm | | | | | | 1030 | 1030 |
| Length, with extra valves (int. hose routing) | mm | 885 | 885 | 885 | 885 | 885 | | |
| Stabilizer spread, S1 (standard) | mm | 5575 | 5575 | 5575 | 5575 | 5575 | 5575 | 5575 |
| Stabilizer spread, D | mm | 6455 | 6455 | 6455 | 6455 | 6455 | 6455 | 6455 |

Weights, basic loader

| | | | | | | | | |
|---------------------------------------|----|------|------|------|------|------|------|------|
| Standard loader 1), excl. stabilizers | kg | 1980 | 2150 | 2350 | 2500 | 2640 | 2745 | 2830 |
| Stabilizers, S1 fixed | kg | 290 | 290 | 290 | 290 | 290 | 290 | 290 |
| Stabilizers, S1 swing-up | kg | 295 | 295 | 295 | 295 | 295 | 295 | 295 |
| Stabilizers, S1 hydr. swing-up | kg | 300 | 300 | 300 | 300 | 300 | 300 | 300 |
| Stabilizers, D fixed | kg | 365 | 365 | 365 | 365 | 365 | 365 | 365 |
| Stabilizers, D swing-up | kg | 370 | 370 | 370 | 370 | 370 | 370 | 370 |
| Stabilizers, D hydr. swing-up | kg | 375 | 375 | 375 | 375 | 375 | 375 | 375 |
| Mounting kit, 4 bolts | kg | 65 | 65 | 65 | 65 | 65 | 65 | 65 |
| Mounting kit, 8 bolts | kg | 60 | 60 | 60 | 60 | 60 | 60 | 60 |
| Tank, excl. oil (fitted on loader) | kg | 45 | 45 | 45 | 45 | 45 | 45 | 45 |
| Manual extensions | kg | | | 80 | 70 | 60 | 45 | 35 |
| | kg | | | 70 | 60 | 45 | 35 | |
| | kg | | | 60 | 45 | 35 | | |
| Oil in loader (stowing position) | kg | 45 | 50 | 55 | 60 | 65 | 70 | 70 |

1) Weights ± 5% because of tolerances for plate thickness

Technical Information, 2200-K



Technical Data

| | |
|---------------|---------|
| Catalogue no. | Section |
| 31 090 | 10 |
| Date | Page |
| 24-08-2009 | 2(2) |

Weights, equipment

| | | 2200-K2 | 2200-K3 | 2200-K4 | 2200-K5 | 2200-K6 | 2200-K7 | 2200-K8 |
|--|----|---------|---------|---------|---------|---------|---------|---------|
| Stand-up controls (HS), std. | kg | 60 | 60 | 60 | 60 | 60 | 60 | 60 |
| Stand-up controls (HS), direct valve control | kg | 70 | 70 | 70 | 70 | 70 | 70 | 70 |
| Top seat (TS) | kg | 90 | 90 | 90 | 90 | 90 | 90 | 90 |
| Top seat, ladder | kg | 20 | 20 | 20 | 20 | 20 | 20 | 20 |
| 1 extra valve, hose guides | kg | 55 | 65 | 75 | 85 | 95 | | |
| 1 extra valve, hose reels | kg | | | | | | 95 | 95 |
| 1 extra valve, int. hose routing | kg | 75 | 75 | 80 | 80 | 85 | | |
| 2 extra valves, hose guides | kg | 75 | 90 | 105 | 120 | 135 | | |
| 2 extra valves, hose reels | kg | | | | | | 185 | 185 |
| 2 extra valves, int. hose routing | kg | 130 | 130 | 140 | 145 | 150 | | |
| Winch (1.5 t), single snatch block | kg | 175 | 175 | 175 | 175 | 180 | 180 | 190 |
| Winch (1.5 t), double snatch block | kg | 170 | 170 | 170 | 170 | 175 | 175 | 180 |
| Winch (2.5 t), single snatch block | kg | 200 | 200 | 200 | 200 | 205 | 205 | 210 |
| Winch (2.5 t), double snatch block | kg | 195 | 195 | 195 | 195 | 200 | 200 | 205 |
| High-pressure filter | kg | 7 | 7 | 7 | 7 | 7 | 7 | 7 |
| Oil cooler | kg | 25 | 25 | 25 | 25 | 25 | 25 | 25 |

Max. load on stabilizers (per stabilizer cylinder)

| | | | | | | | | |
|--------------------|----|-----|-----|-----|-----|-----|-----|-----|
| S1, fixed | kN | 120 | 120 | 120 | 120 | 120 | 120 | 120 |
| S1, swing-up | kN | 120 | 120 | 120 | 120 | 120 | 120 | 120 |
| S1, hydr. swing-up | kN | 120 | 120 | 120 | 120 | 120 | 120 | 120 |
| D, fixed | kN | 100 | 100 | 100 | 100 | 100 | 100 | 100 |
| D, swing-up | kN | 100 | 100 | 100 | 100 | 100 | 100 | 100 |
| D, hydr. swing-up | kN | 100 | 100 | 100 | 100 | 100 | 100 | 100 |

Power consumption / oil capacity

| | | | | | | | | |
|--|-------|------|------|------|------|------|------|------|
| Working pressure | Bar | 300 | 300 | 300 | 300 | 300 | 300 | 300 |
| Tank capacity (fitted on loader) | L | 90 | 90 | 90 | 90 | 90 | 90 | 90 |
| Max. pump performance, Hydrocontrol, 1-circuit | L/min | 60 | 60 | 60 | 60 | 60 | 60 | 60 |
| Max. pump performance, Hydrocontrol, 2-circuit | L/min | 2x50 | 2x50 | 2x50 | 2x50 | 2x50 | 2x50 | 2x50 |
| Max. pump performance, Danfoss fixed flow | L/min | - | - | - | - | - | - | - |
| Max. pump performance, Danfoss variable | L/min | - | - | - | - | - | - | - |

Lifting capacity diagram, K2

| | |
|---------------|---------|
| Catalogue no. | Section |
| 31 090 | 22 |
| Date | Page |
| 01-03-2008 | 1 (1) |

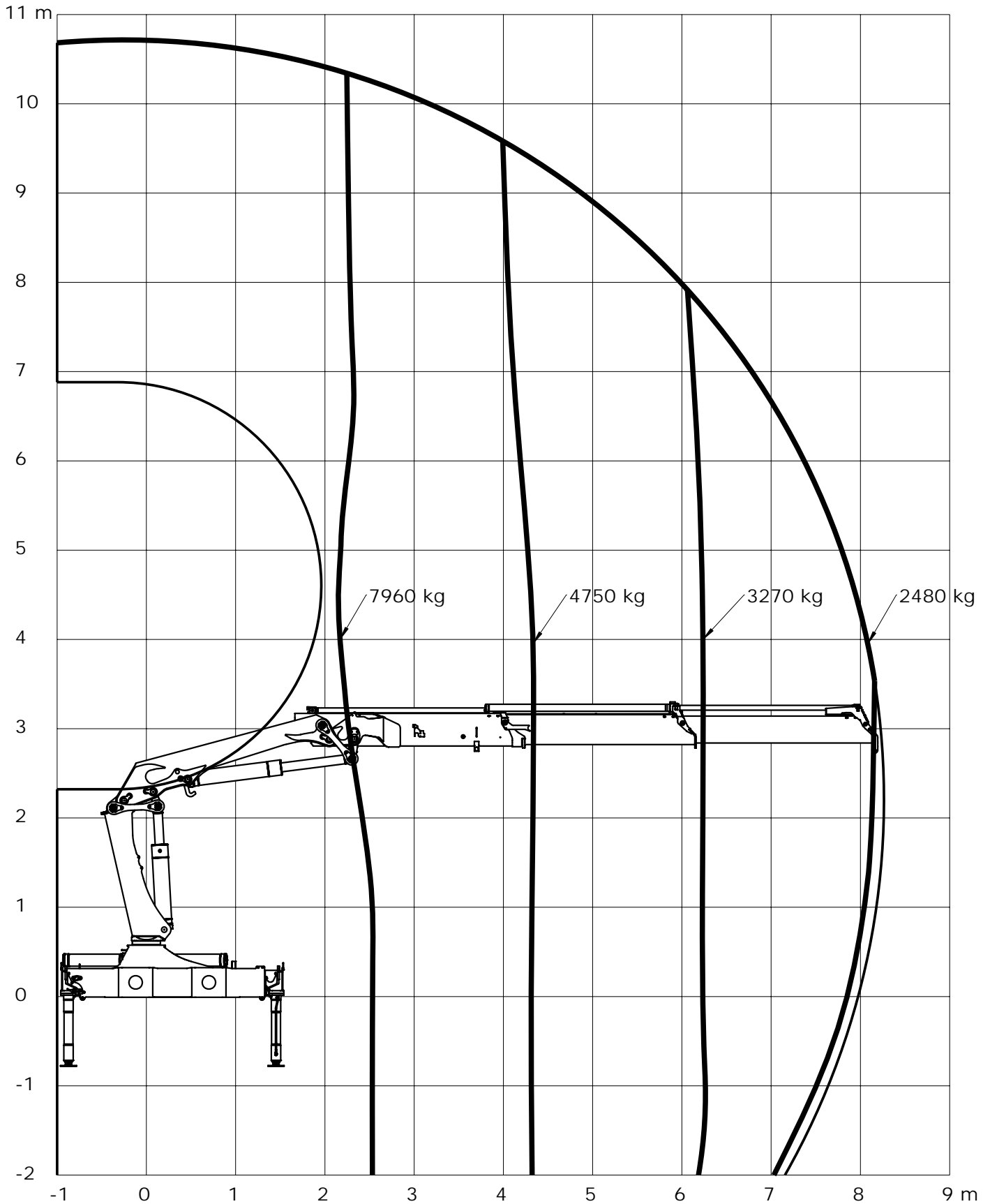

Loading group: EN12999 H1/B3



Lifting capacity diagram, K3

| | |
|---------------|---------|
| Catalogue no. | Section |
| 31 090 | 23 |
| Date | Page |
| 01-03-2008 | 1 (1) |

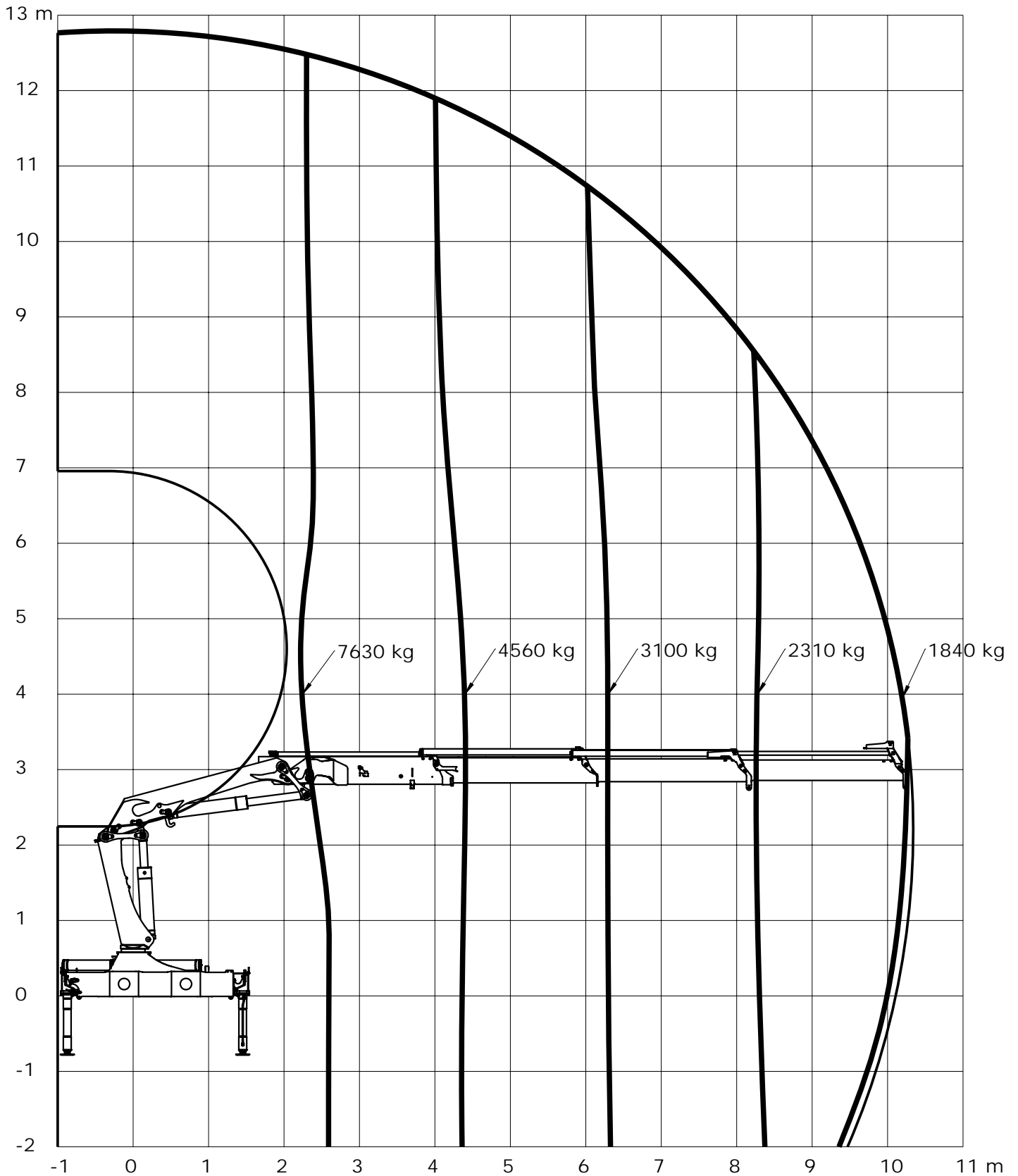

Loading group: EN12999 H1/B3



Lifting capacity diagram, K4

| | |
|---------------|---------|
| Catalogue no. | Section |
| 31 090 | 24 |
| Date | Page |
| 01-03-2008 | 1 (1) |

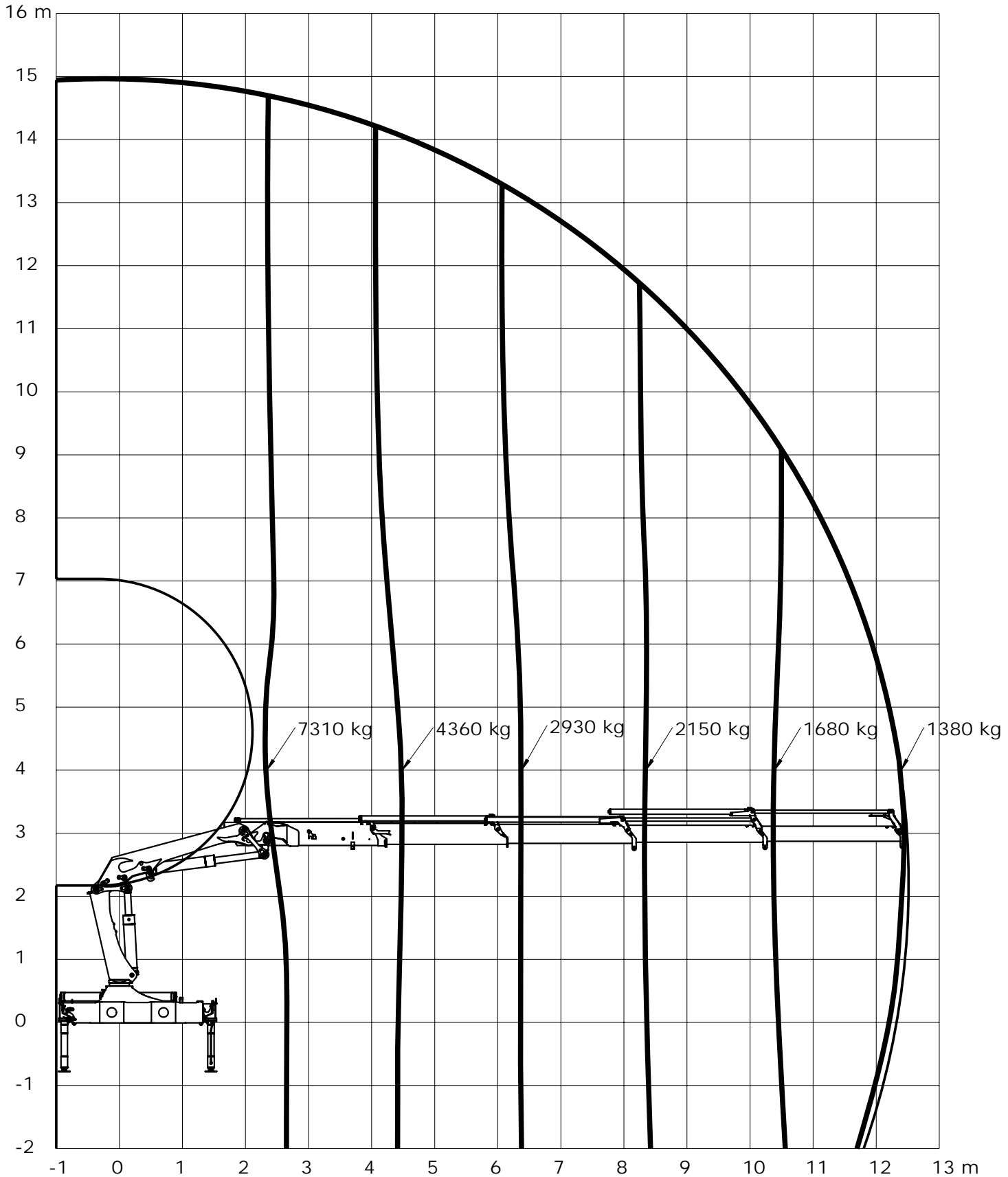

Loading group: EN12999 H1/B3



Lifting capacity diagram, K5

| | |
|---------------|---------|
| Catalogue no. | Section |
| 31 090 | 25 |
| Date | Page |
| 01-03-2008 | 1 (1) |

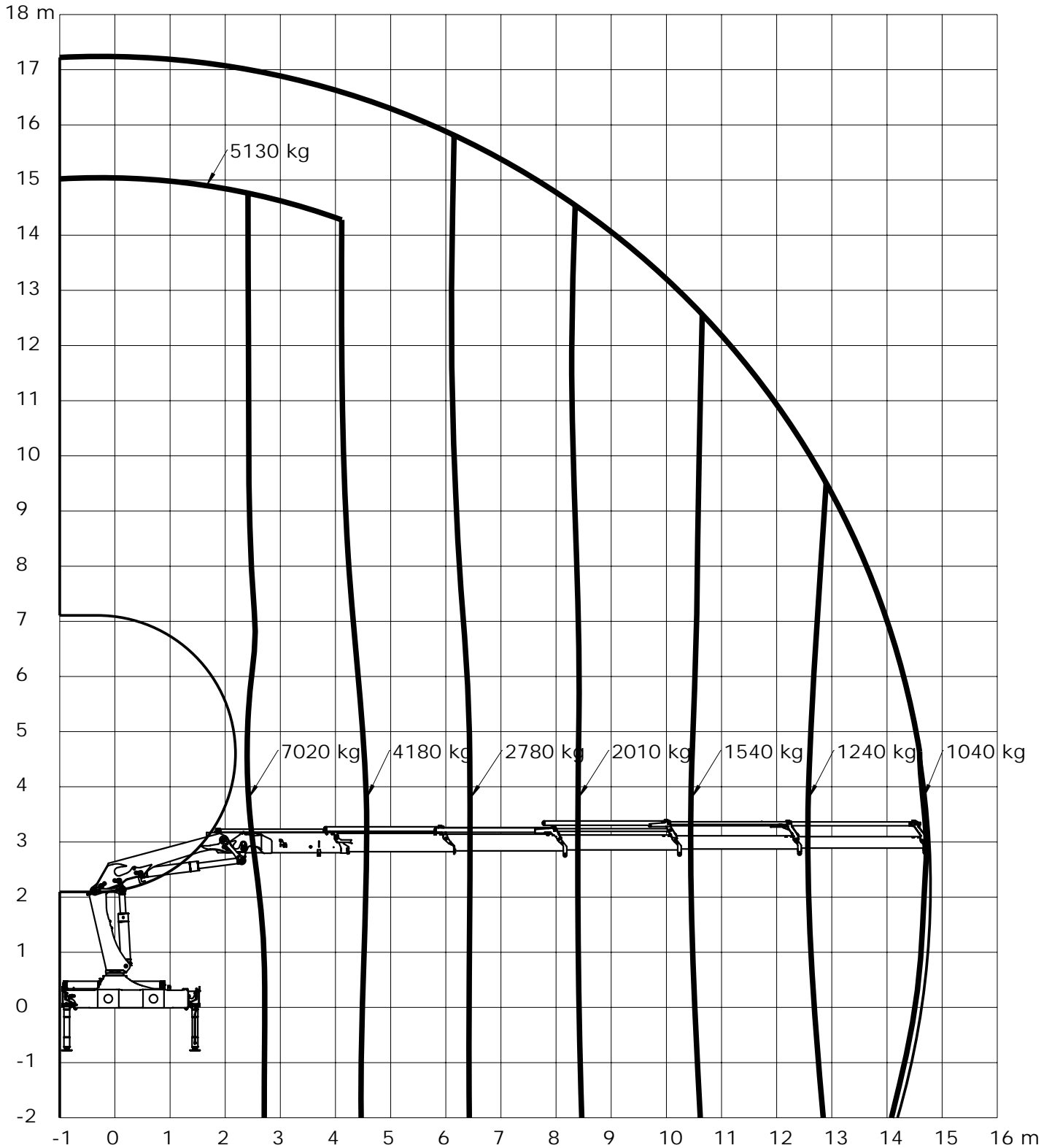

Loading group: EN12999 H1/B3



Lifting capacity diagram, K6

| | |
|---------------|---------|
| Catalogue no. | Section |
| 31 090 | 26 |
| Date | Page |
| 01-03-2008 | 1 (1) |

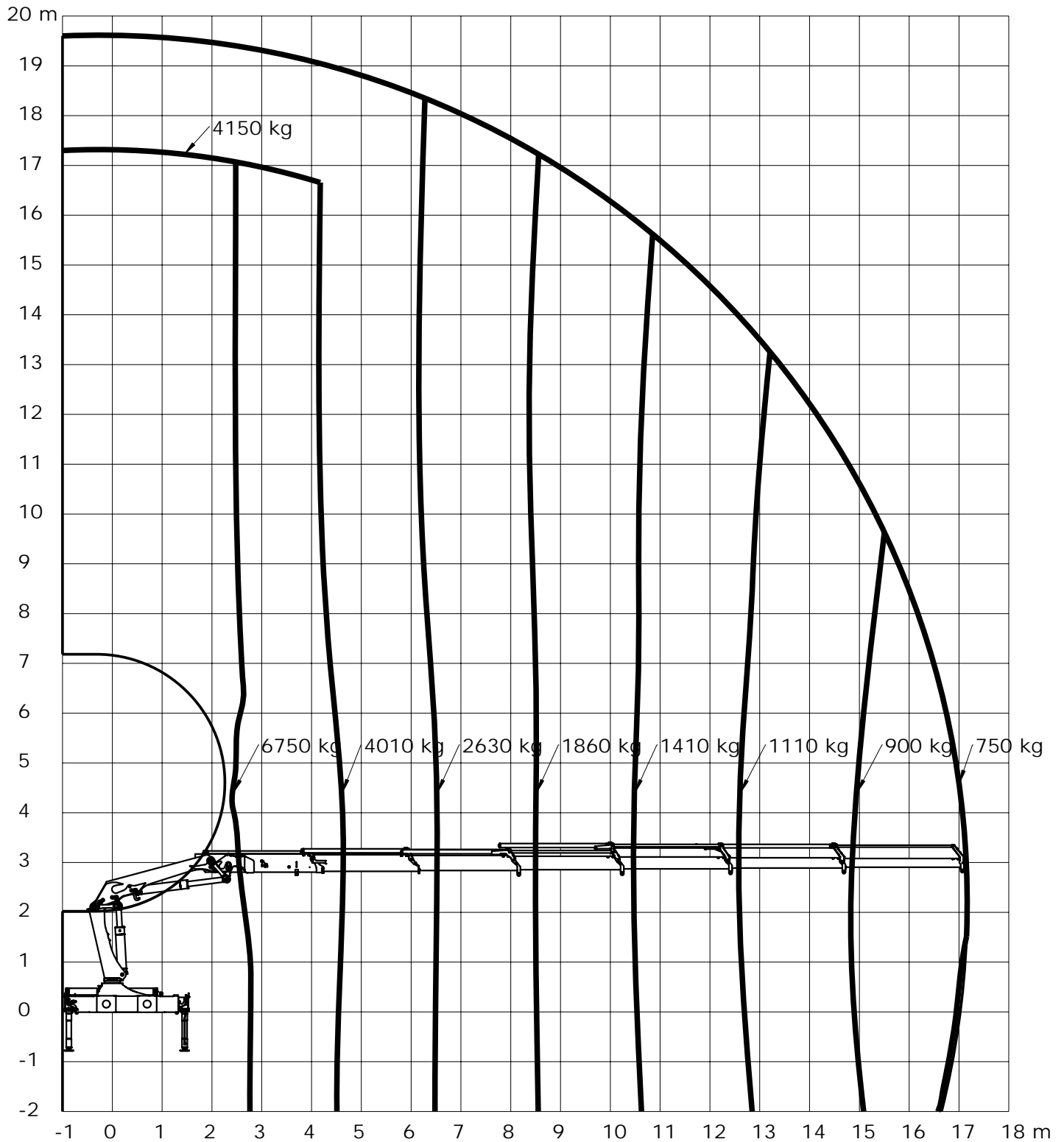

Loading group: EN12999 H1/B3



Lifting capacity diagram, K7

| | |
|---------------|---------|
| Catalogue no. | Section |
| 31 090 | 27 |
| Date | Page |
| 01-03-2008 | 1 (1) |

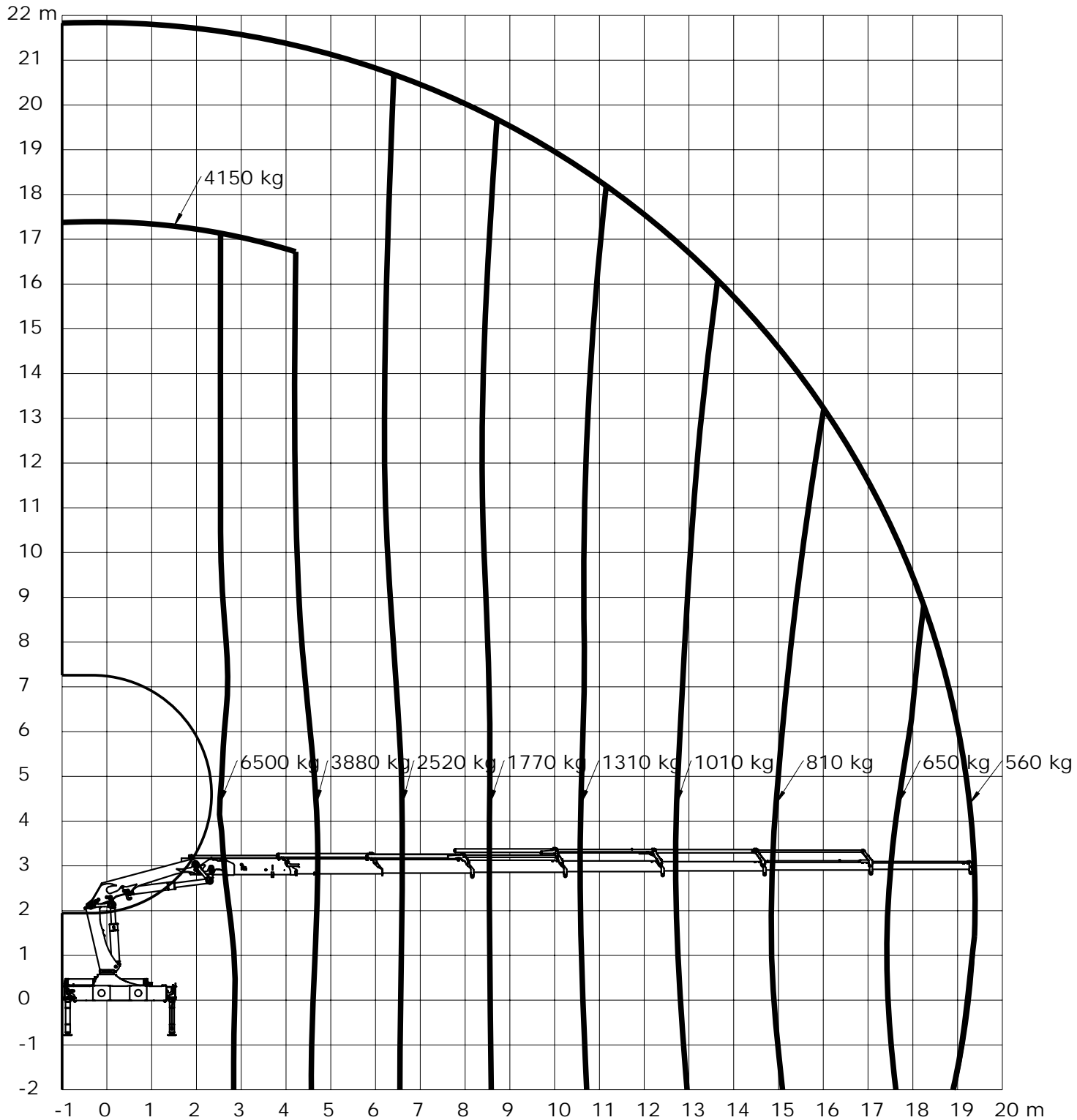

Loading group: EN12999 H1/B3



Lifting capacity diagram, K8

| | |
|---------------|---------|
| Catalogue no. | Section |
| 31 090 | 28 |
| Date | Page |
| 01-03-2008 | 1 (1) |

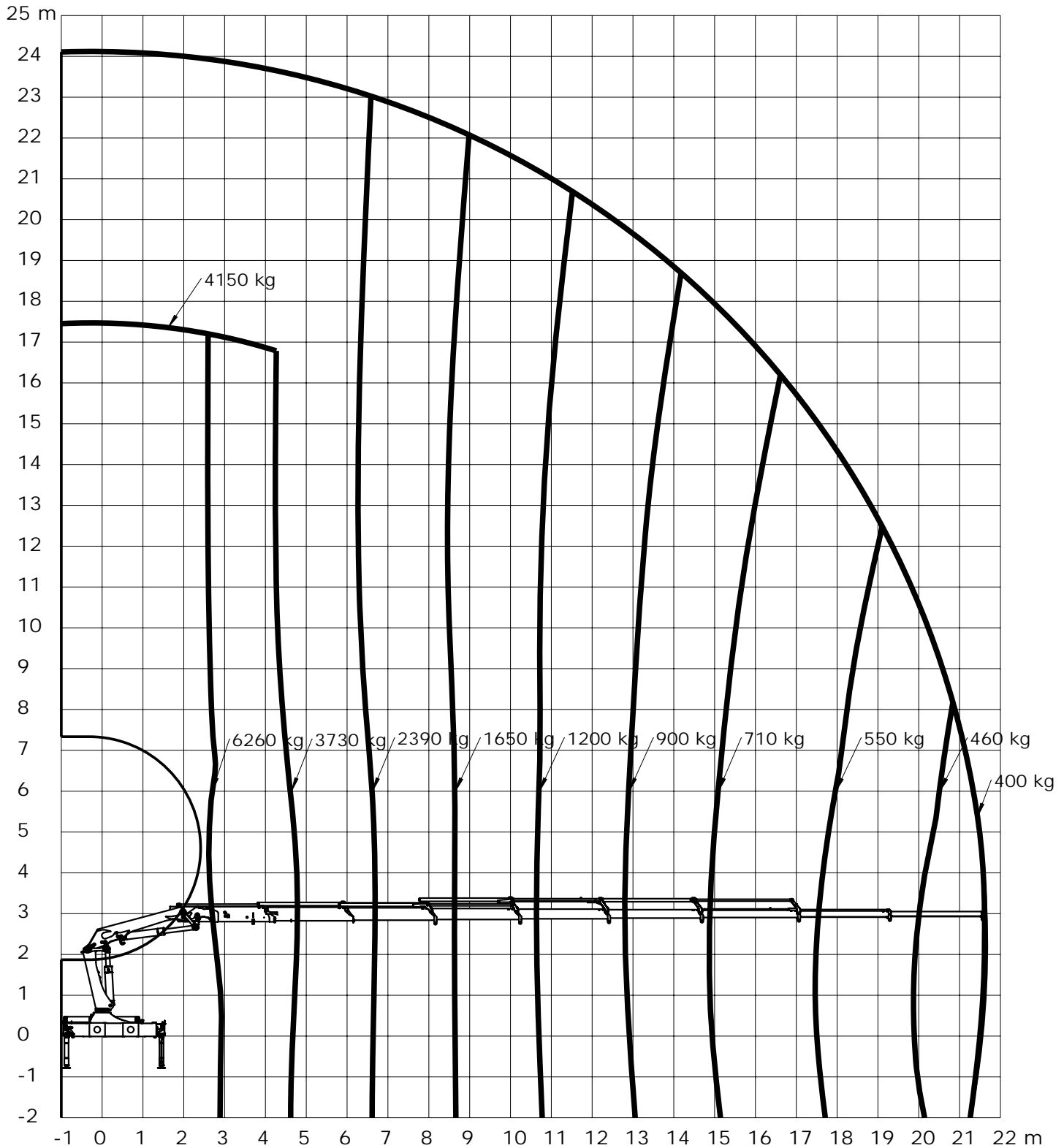

Loading group: EN12999 H1/B3



Technical Information 2200-K



Lifting capacity, K2-K8

| | |
|---------------|---------|
| Catalogue no. | Section |
| 31 090 | 35 |
| Date | Page |
| 05-11-2010 | 1 (1) |

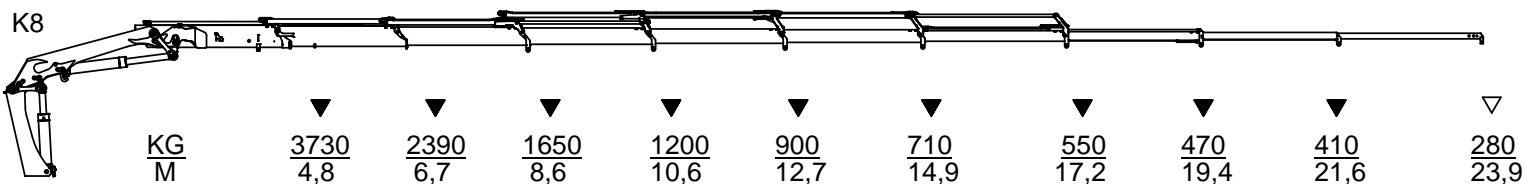
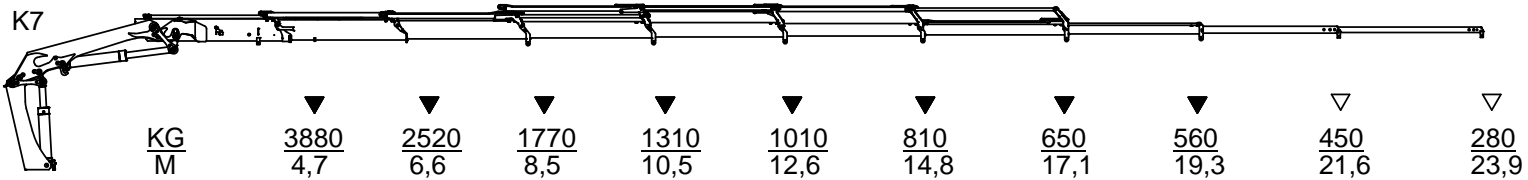
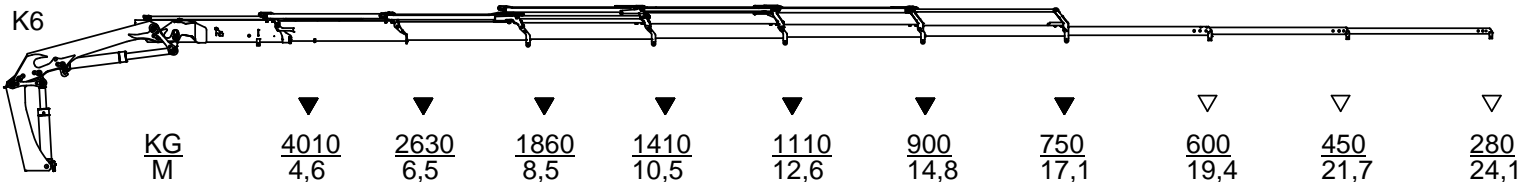
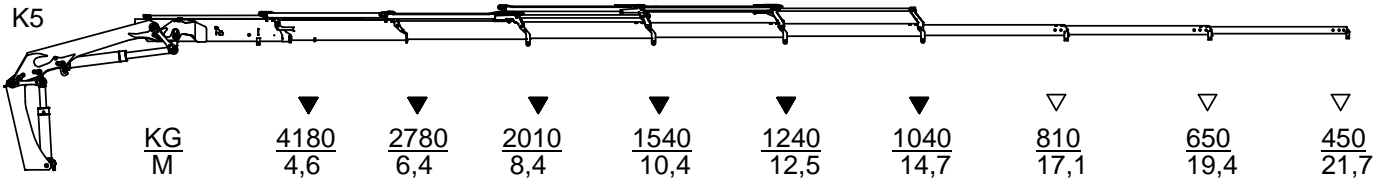
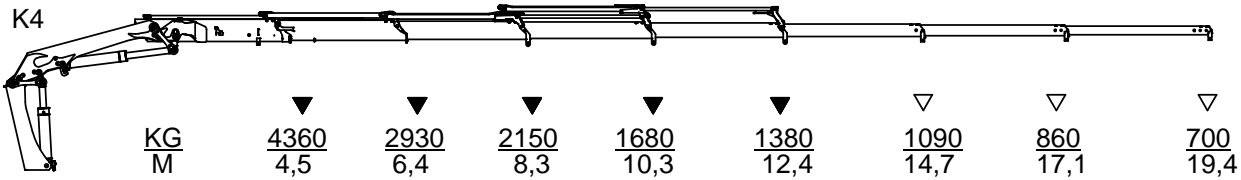
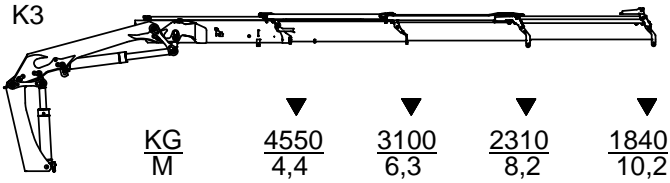
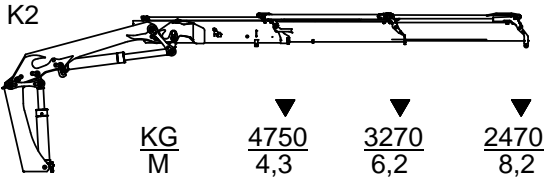

- ▽ Løfteevne med forlængerarme/Lifting capacity with man. extensions
- ▼ Løfteevne uden forlængerarme/Lifting capacity without man. extensions



Dimension sketch

| | |
|---------------|---------|
| Catalogue no. | Section |
| 31 090 | 40 |
| Date | Page |
| 18-03-2009 | 1 (1) |

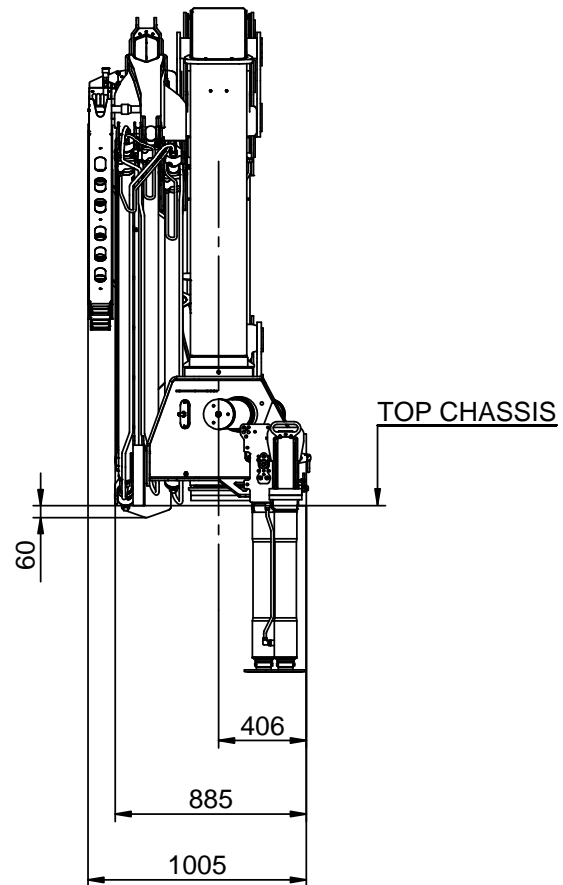
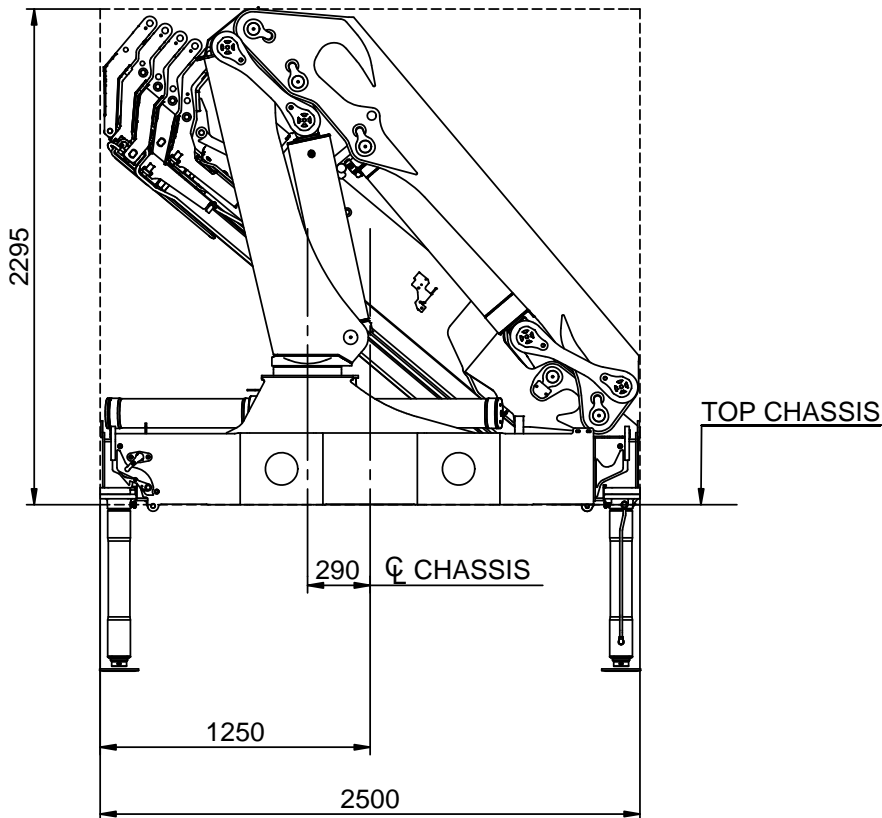
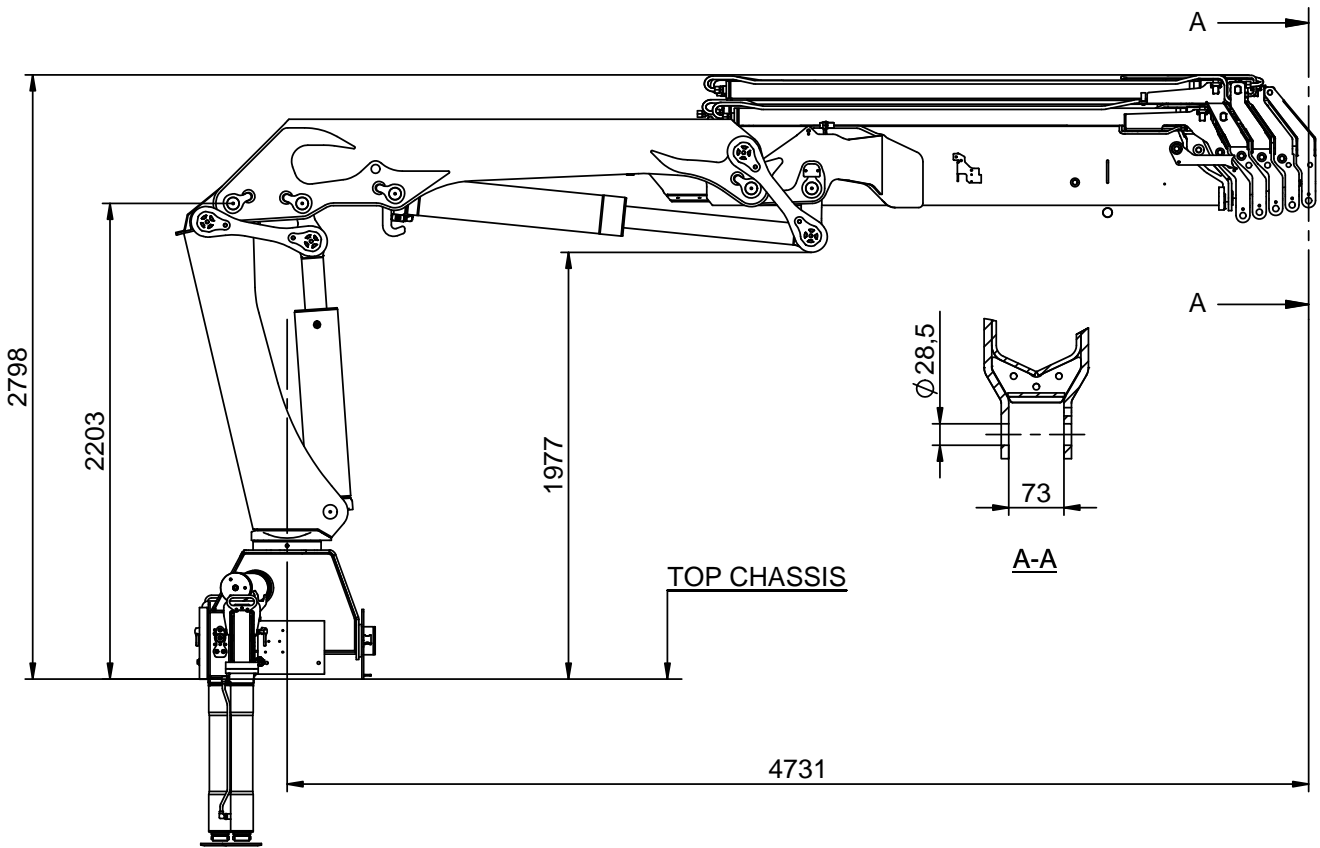

Slewing radius

Catalogue no.
31 090

Section
42

Date
18-03-2009

Page
1 (1)

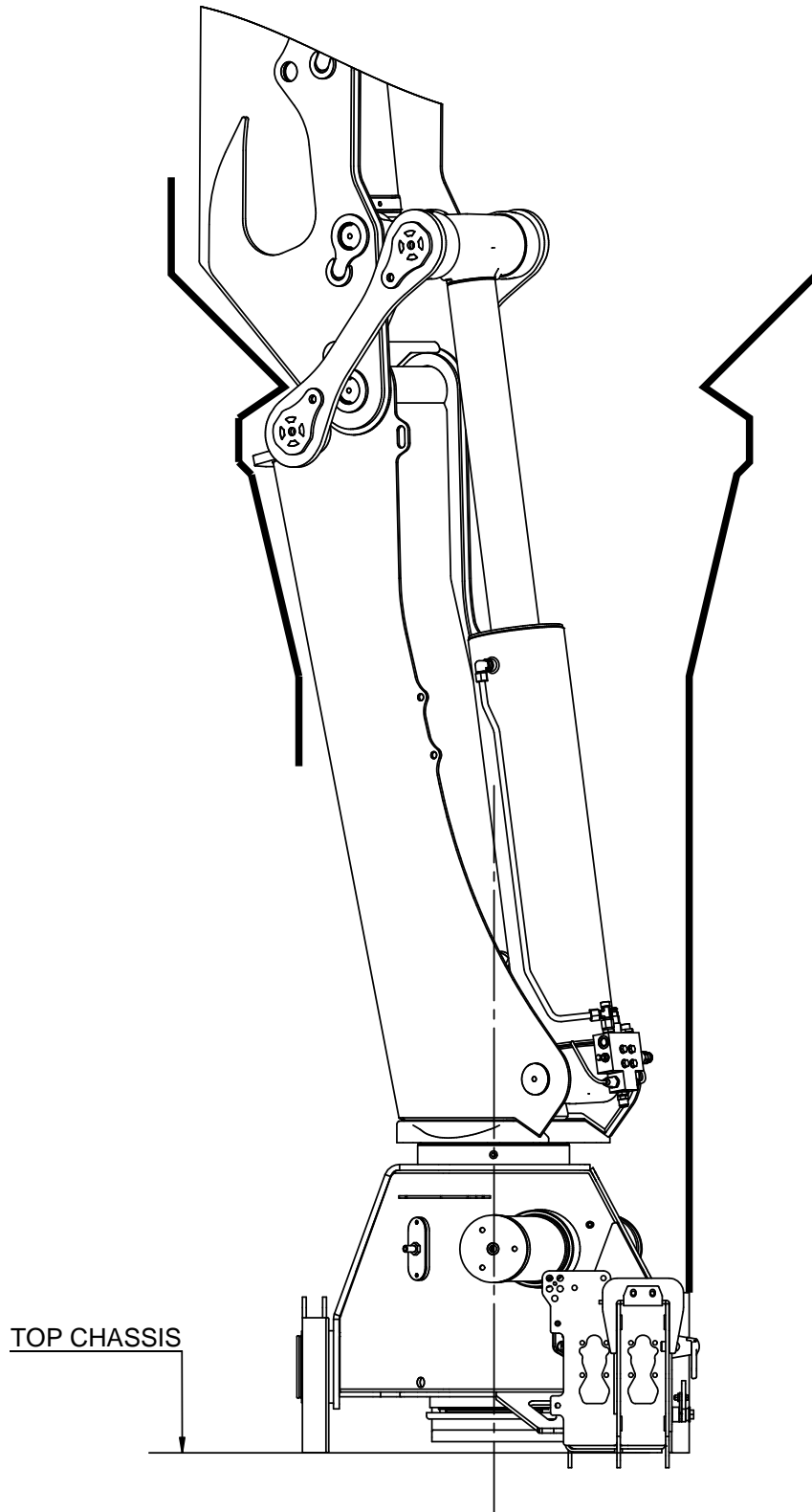

Dimension sketch for truck-mounted loader

| | |
|---------------|---------|
| Catalogue no. | Section |
| 31 090 | 43 |
| Date | Page |
| 05-11-2010 | 1 (1) |

Mounting kit 8 x M24x2 bolts

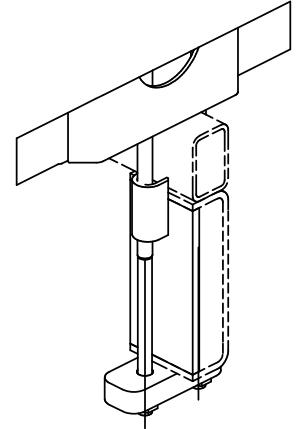
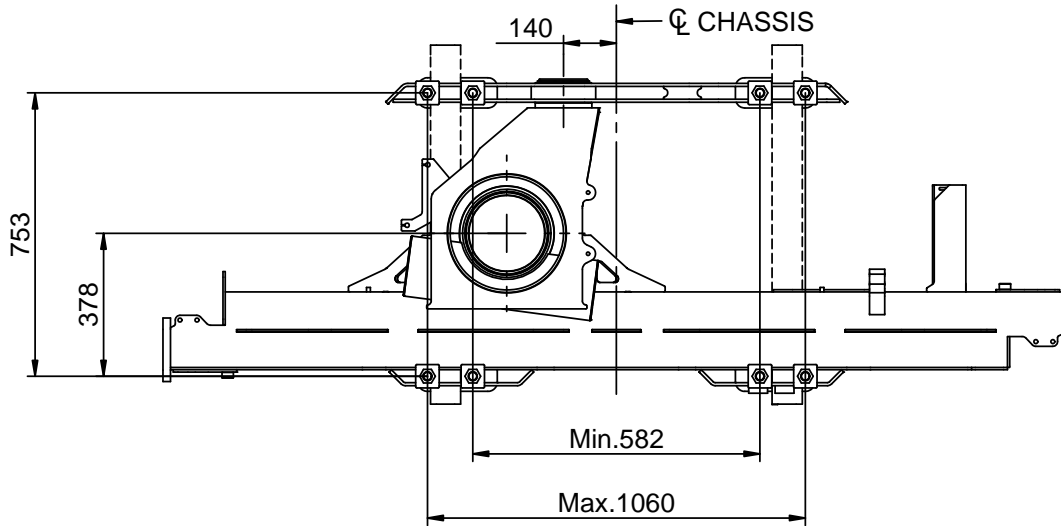

- Notes:
- 1) Values dictated by strength considerations.
 - 2) Drill hole when assembling
 - 3) As regards installation - please see HMF Installation Manual
 - 4) Mounting kits or spare parts - please see the Spare Parts Catalogue of the individual loader

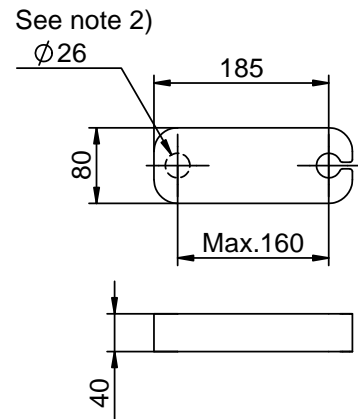
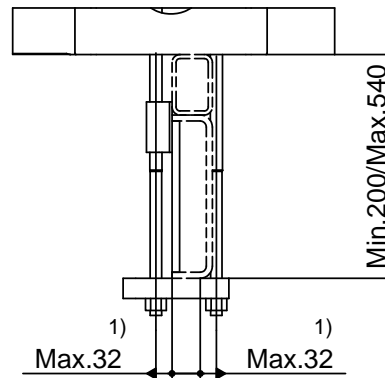

Mounting kit 3 x M33x2 bolts + 1 x M30x2 bolts

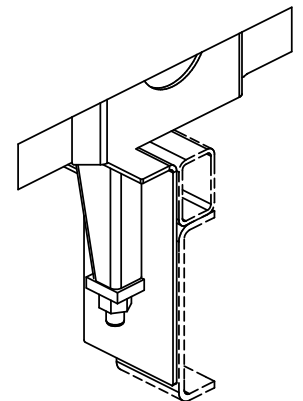
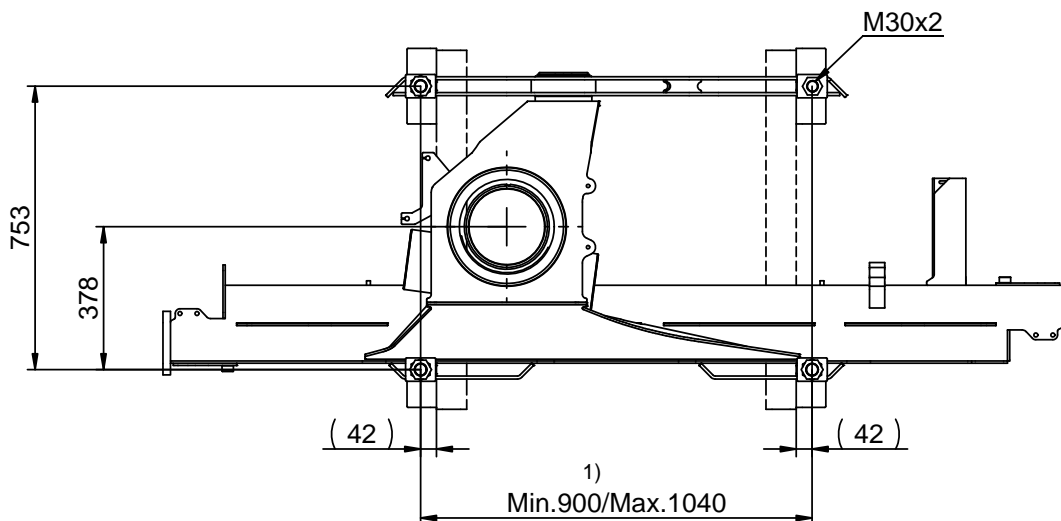

Lifting height at column

| | |
|---------------|---------|
| Catalogue no. | Section |
| 31 090 | 45 |
| Date | Page |
| 18-03-2009 | 1 (1) |

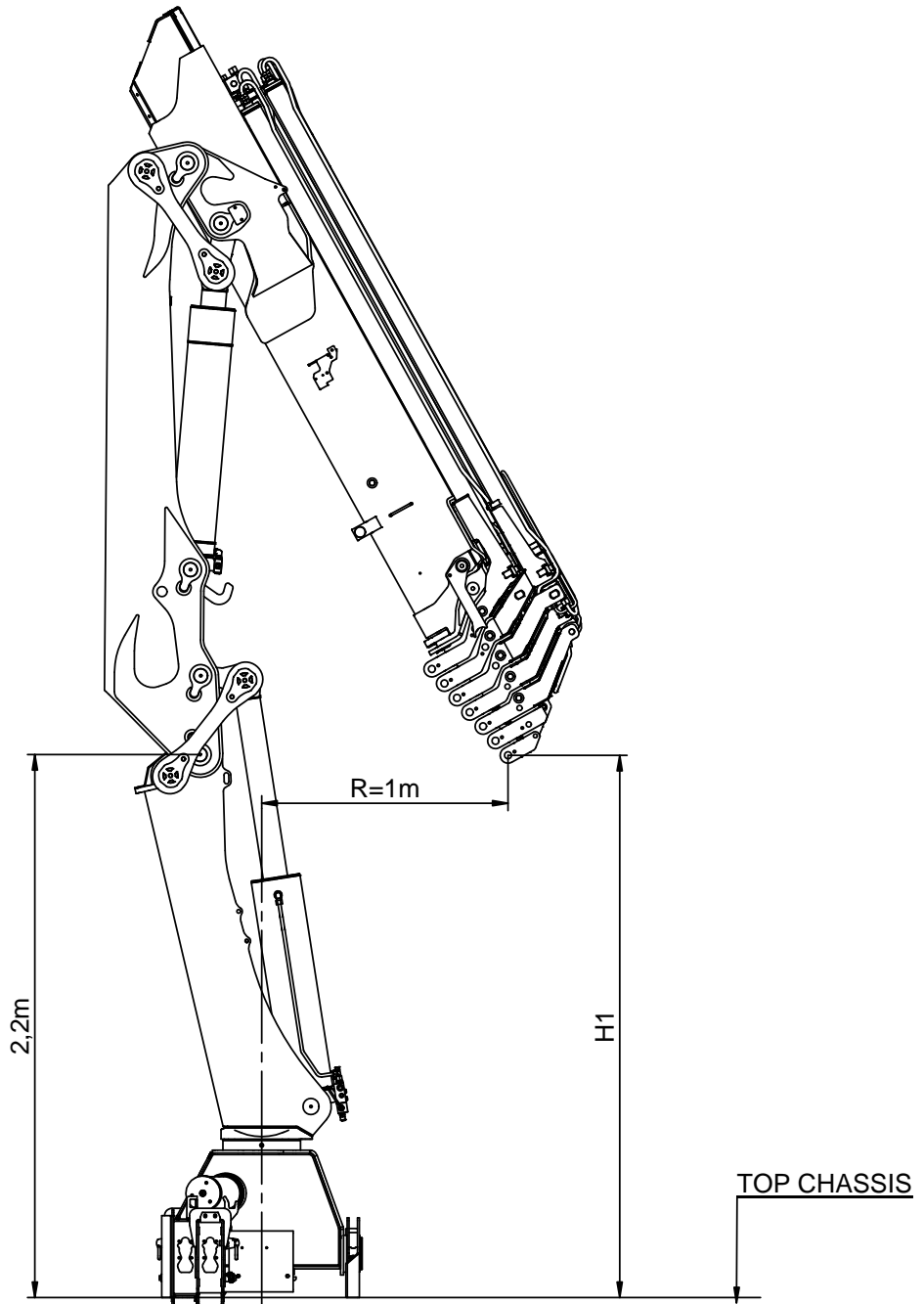

| | H1 |
|----|-------|
| K2 | 2,74m |
| K3 | 2,65m |
| K4 | 2,56m |
| K5 | 2,47m |
| K6 | 2,38m |
| K7 | 2,29m |
| K8 | 2,21m |



Dimension sketch, fixed stabilizer legs

| | | | |
|---------------|------------|---------|-------|
| Catalogue no. | 31 090 | Section | 50 |
| Date | 25-03-2011 | Page | 1 (1) |

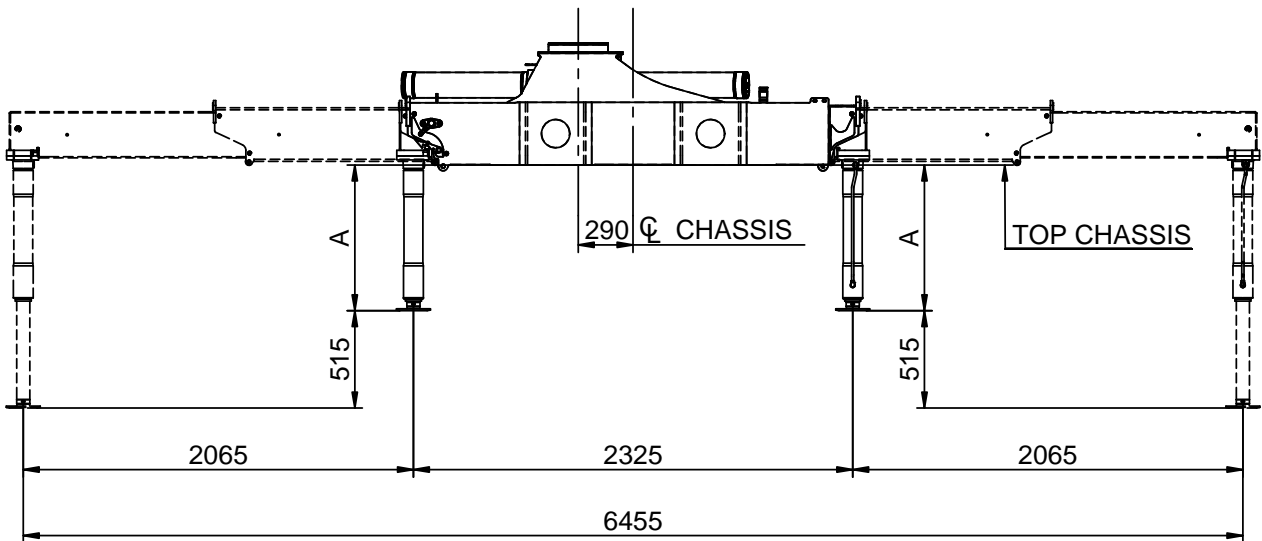
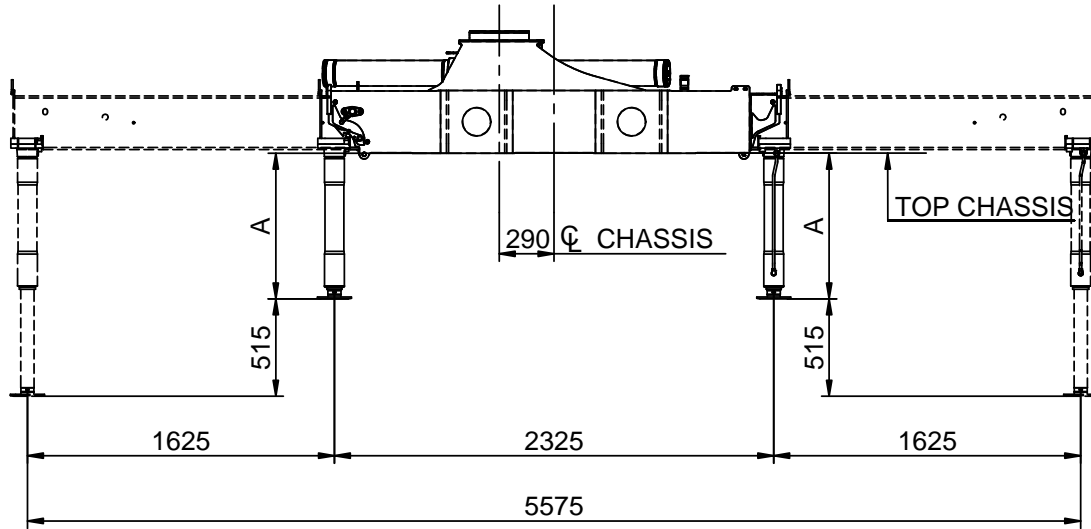

| | | | |
|---|-----|-----|-----|
| | | | |
| A | 770 | 870 | 970 |

Støttebenscylinder, kort udførelse

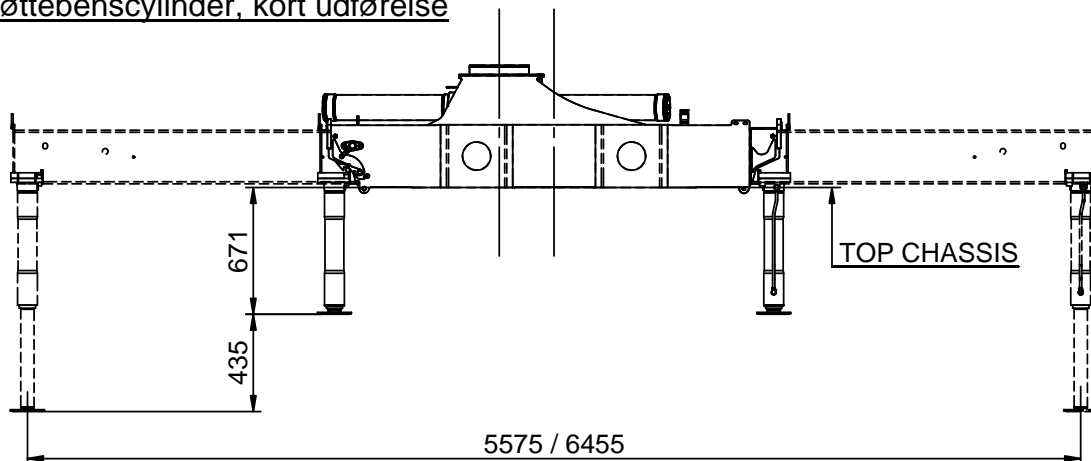

Dimension sketch, fixed stabilizer legs

| | | | |
|---------------|------------|---------|-------|
| Catalogue no. | 31 090 | Section | 50 |
| Date | 25-03-2011 | Page | 1 (1) |

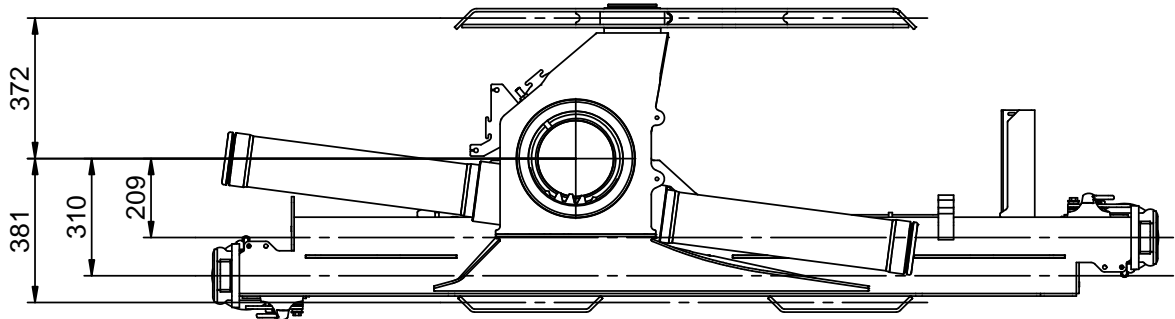

Dimension sketch, manual swing-up stabilizer legs

| | |
|---------------|---------|
| Catalogue no. | Section |
| 31 090 | 51 |
| Date | Page |
| 21-09-2009 | 1 (1) |

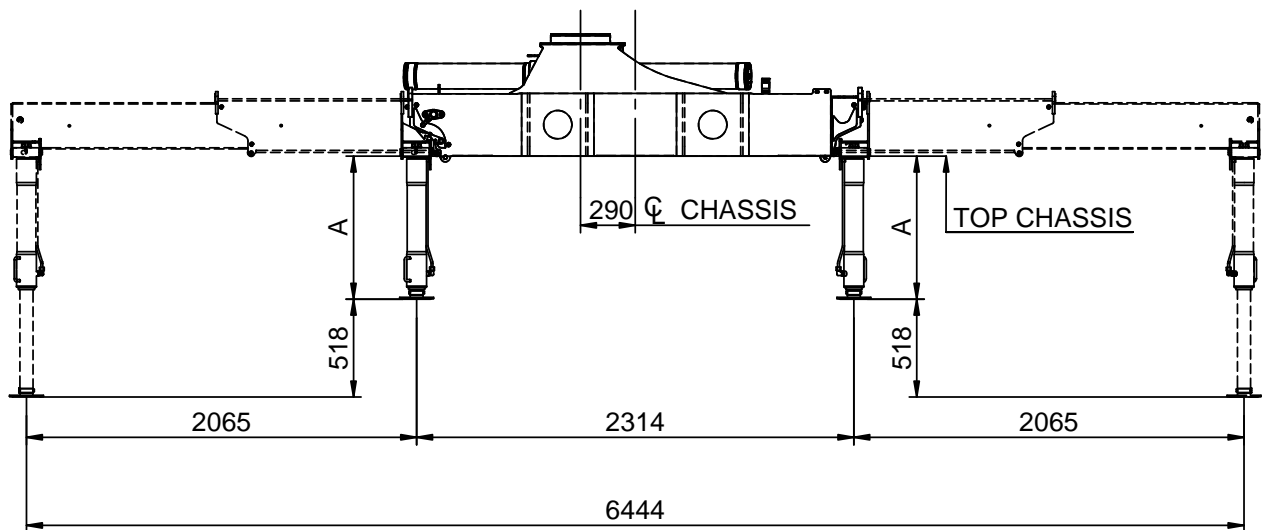
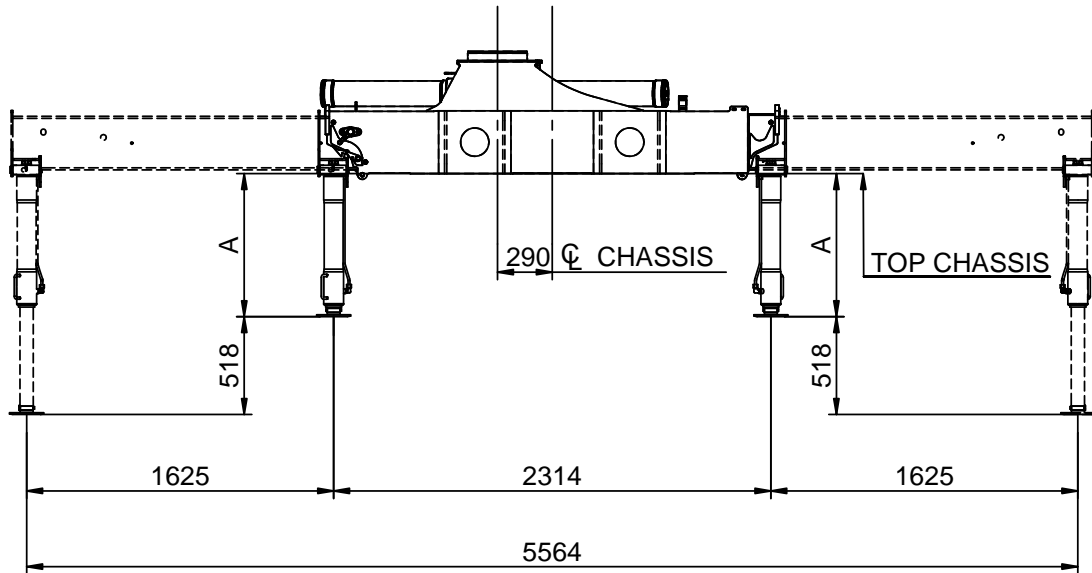

| A Type R-60° | 765 | 865 | 965 |
|--------------------------------|-----|-----|-----|
| A Type R-20° (Obsolete) | 757 | 857 | 957 |



Dimension sketch, manual swing-up stabilizer legs

| | |
|---------------|---------|
| Catalogue no. | Section |
| 31 090 | 51 |
| Date | Page |
| 21-09-2009 | 1 (1) |

Type R-60°

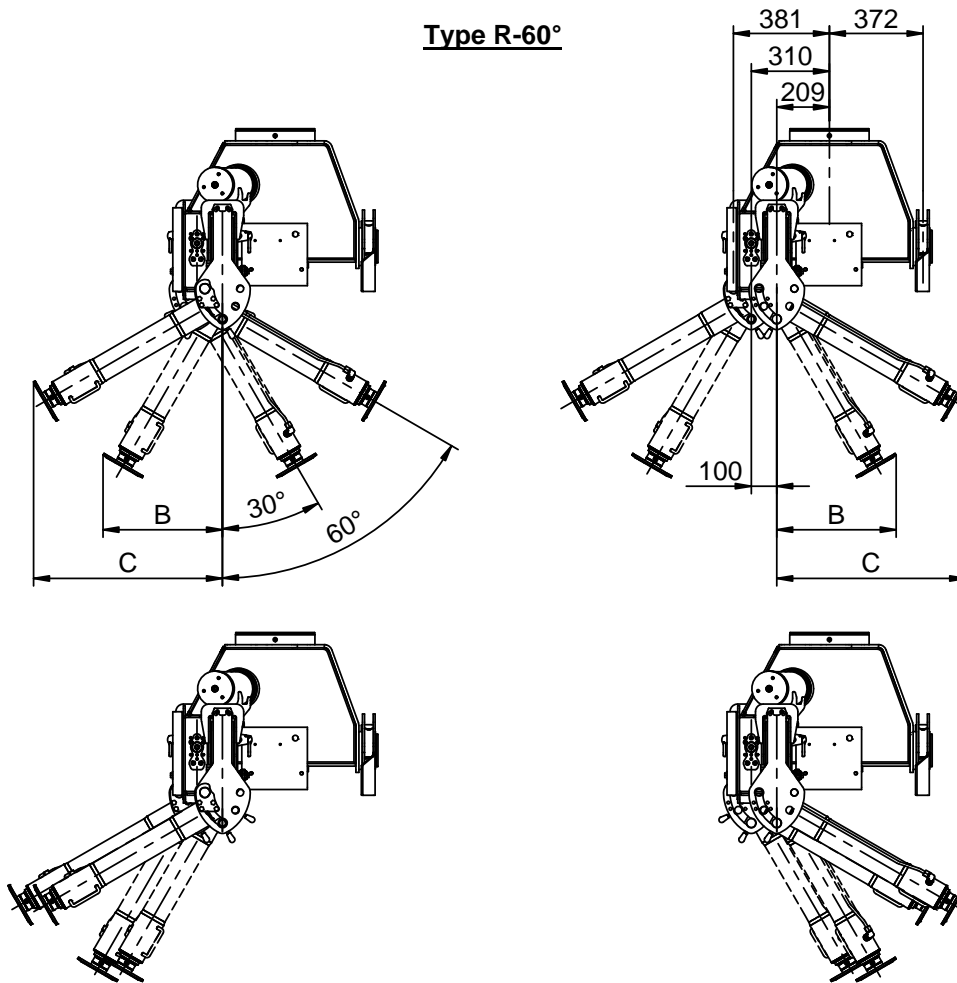

Type R-20° (Obsolete)

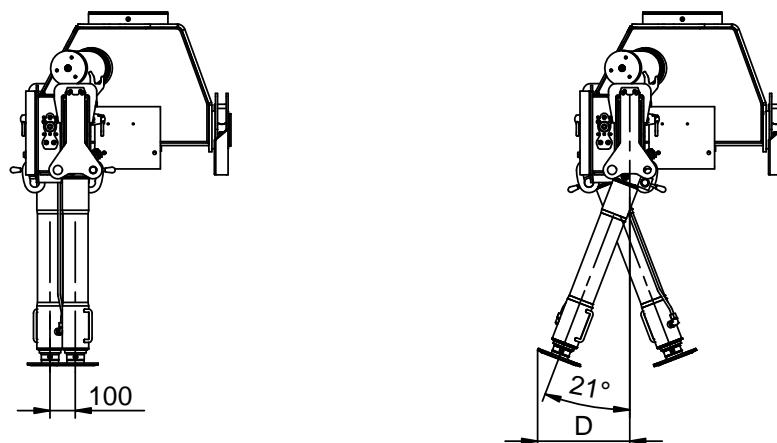

| B | 474 | 524 | 574 |
|----------|-----|-----|-----|
| C | 750 | 836 | 923 |
| D | 366 | 402 | 438 |



Technical Information 2200-K/2420-K/2620-K



Dimension sketch, hydraulic swing-up stabilizer legs

| | |
|---------------|---------|
| Catalogue no. | Section |
| 31 090 | 52 |
| Date | Page |
| 21-09-2009 | 1 (1) |

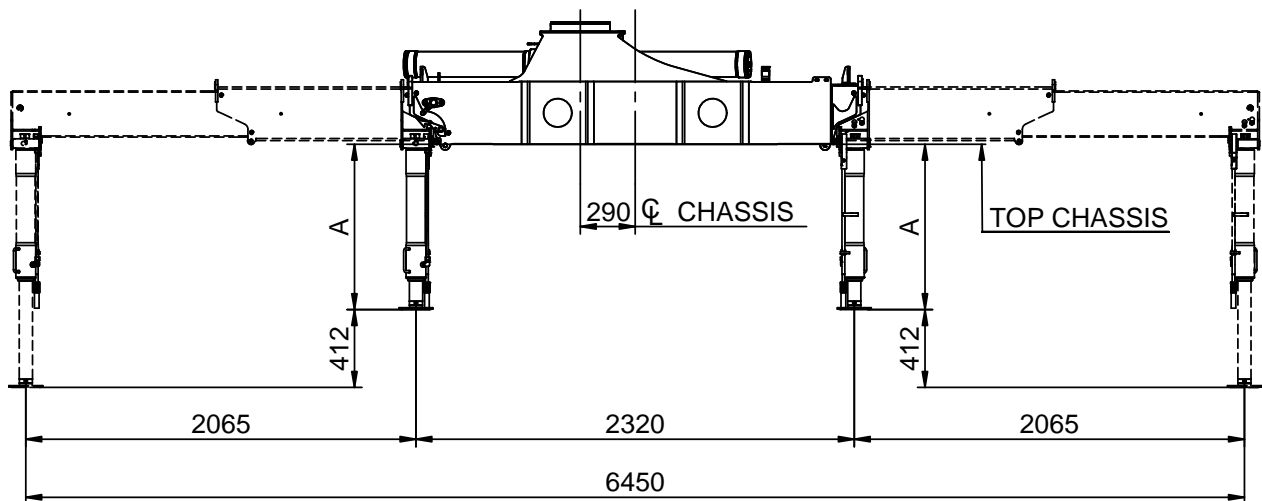
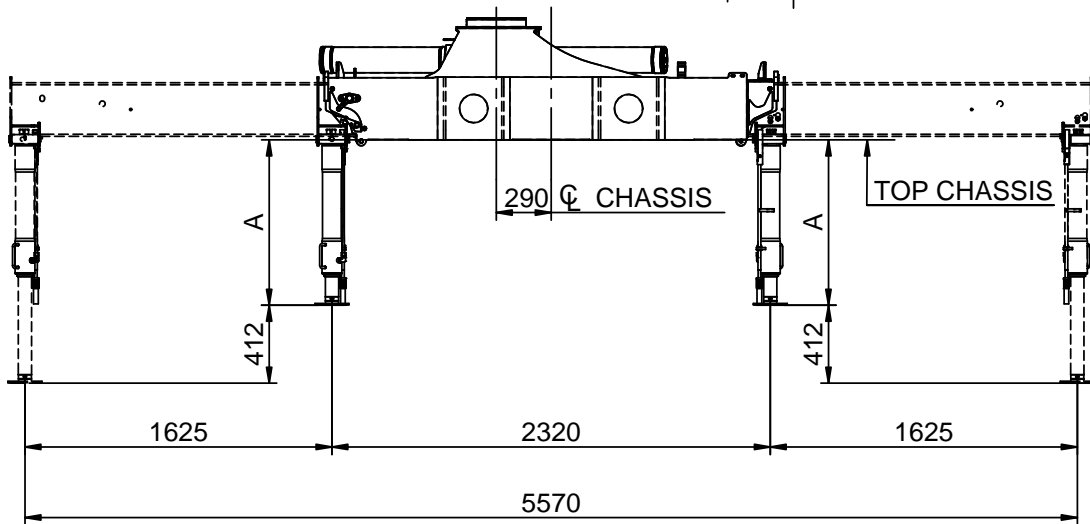
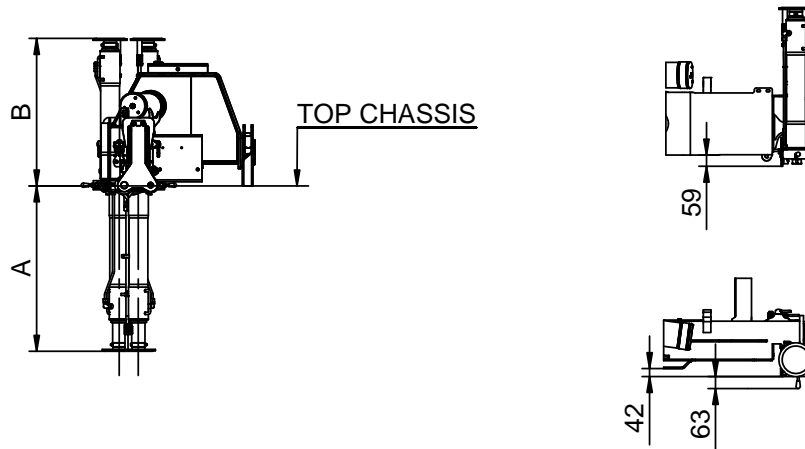

| A | 875 | 975 | 1075 |
|----------|-----|-----|------|
| B | 781 | 881 | 981 |



Dimension sketch, hydraulic swing-up stabilizer legs

| | | | |
|---------------|------------|---------|-------|
| Catalogue no. | 31 090 | Section | 52 |
| Date | 21-09-2009 | Page | 1 (1) |

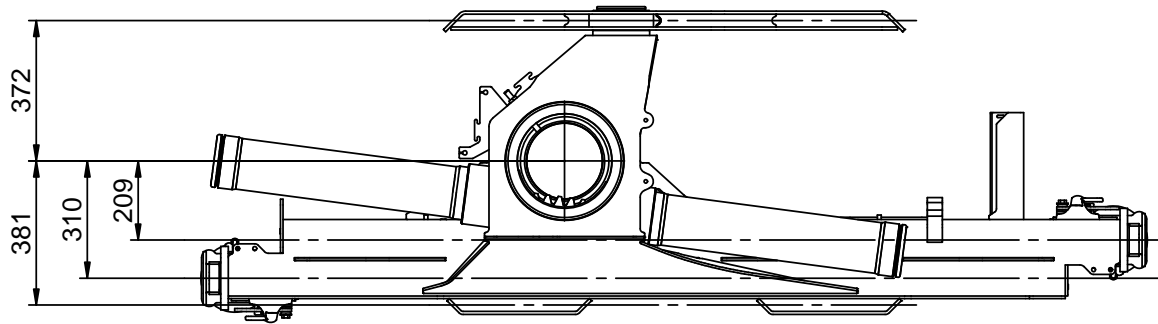

Dimension sketch, TS
Top seat (RC)

| | |
|---------------|---------|
| Catalogue no. | Section |
| 31 090 | 53 |
| Date | Page |
| 18-03-2009 | 1 (4) |

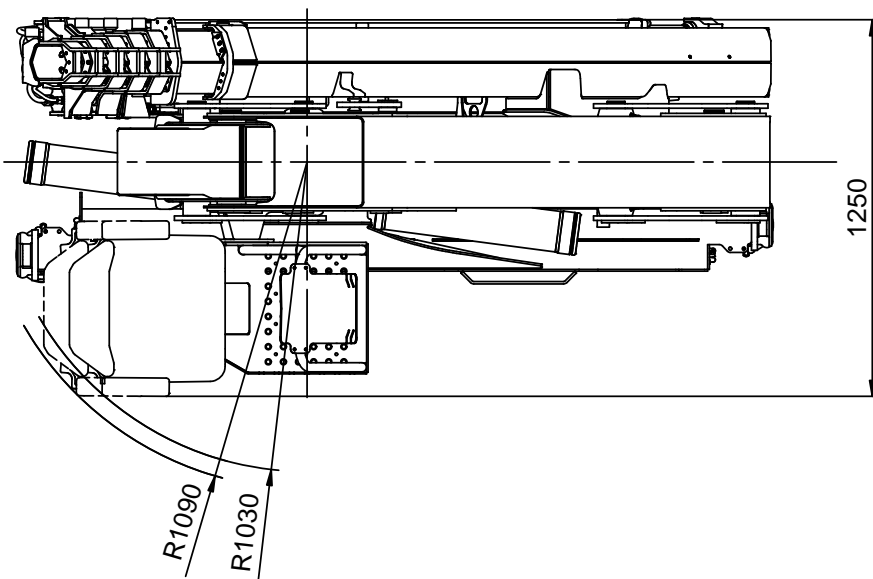
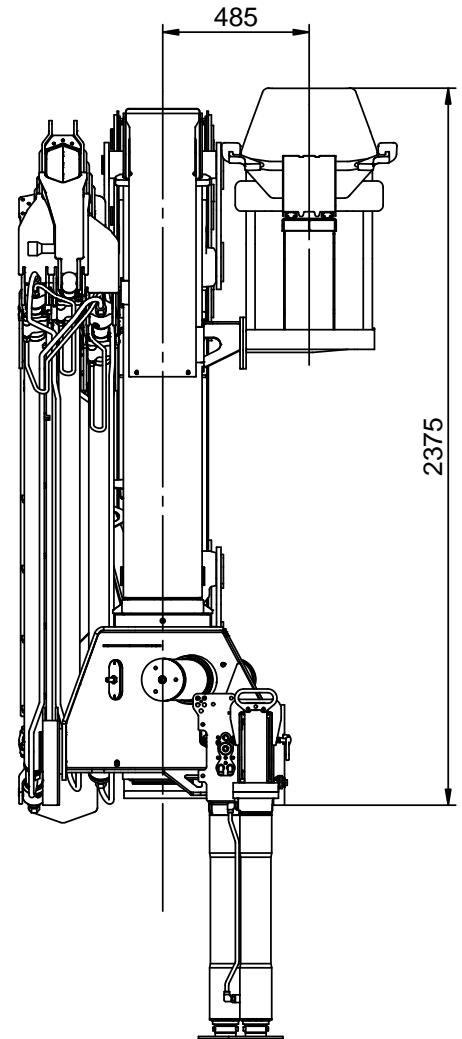
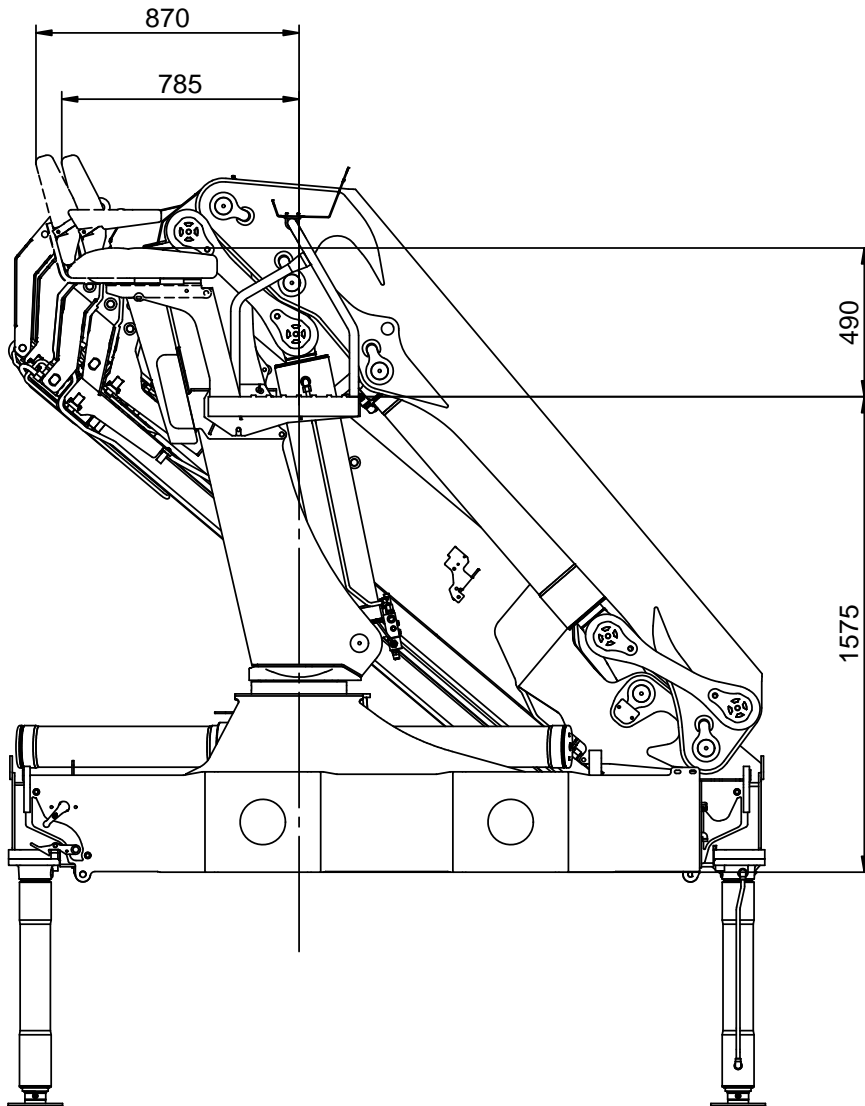

Dimension sketch, TS Top seat (HC linear)

| | |
|---------------|---------|
| Catalogue no. | Section |
| 31 090 | 53 |
| Date | Page |
| 18-03-2009 | 2 (4) |

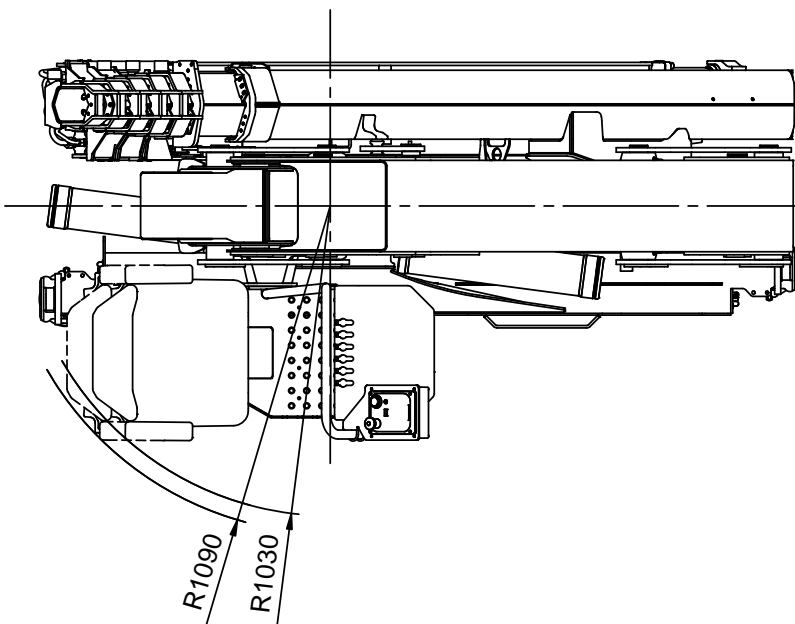
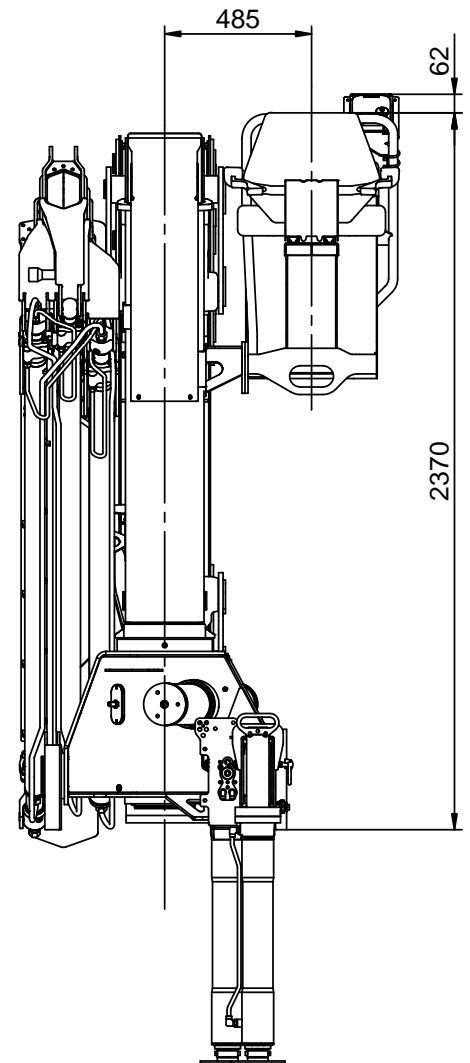
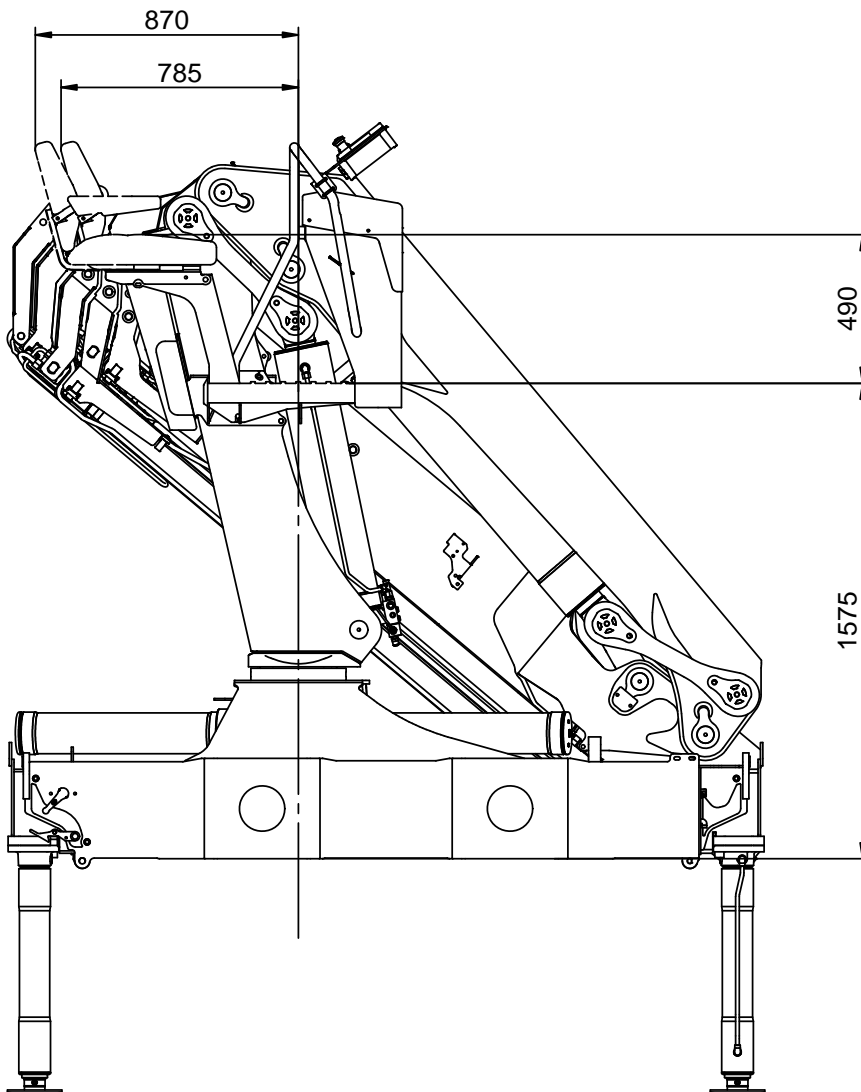

Dimension sketch, TS

Top seat (Danfoss X)

| | |
|---------------|---------|
| Catalogue no. | Section |
| 31 090 | 53 |
| Date | Page |
| 18-03-2009 | 3 (4) |

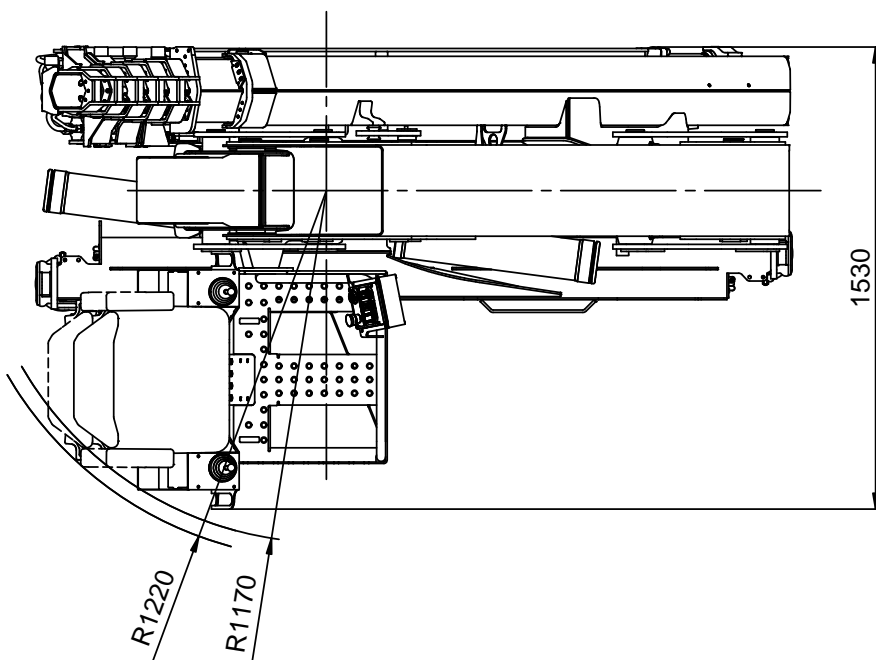
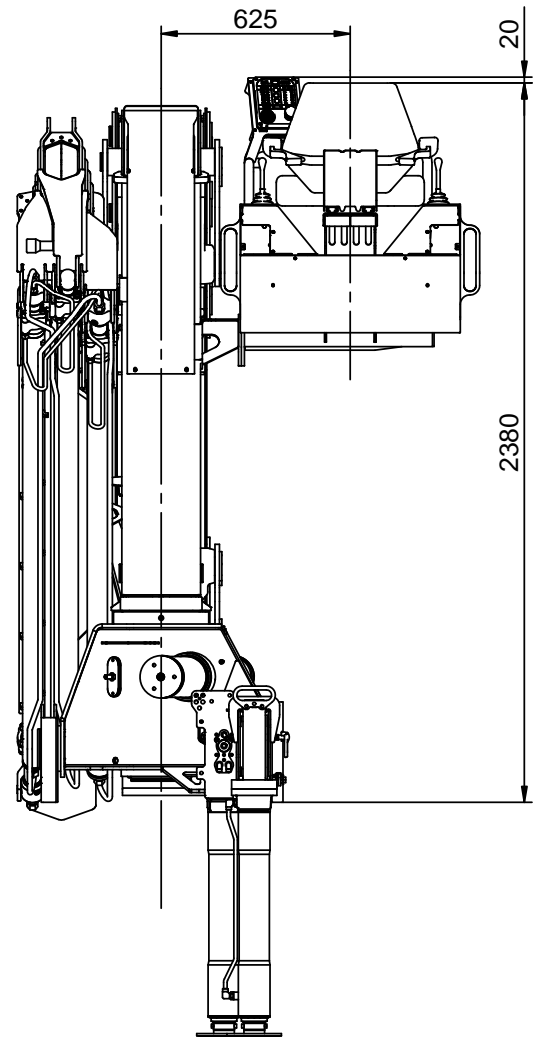
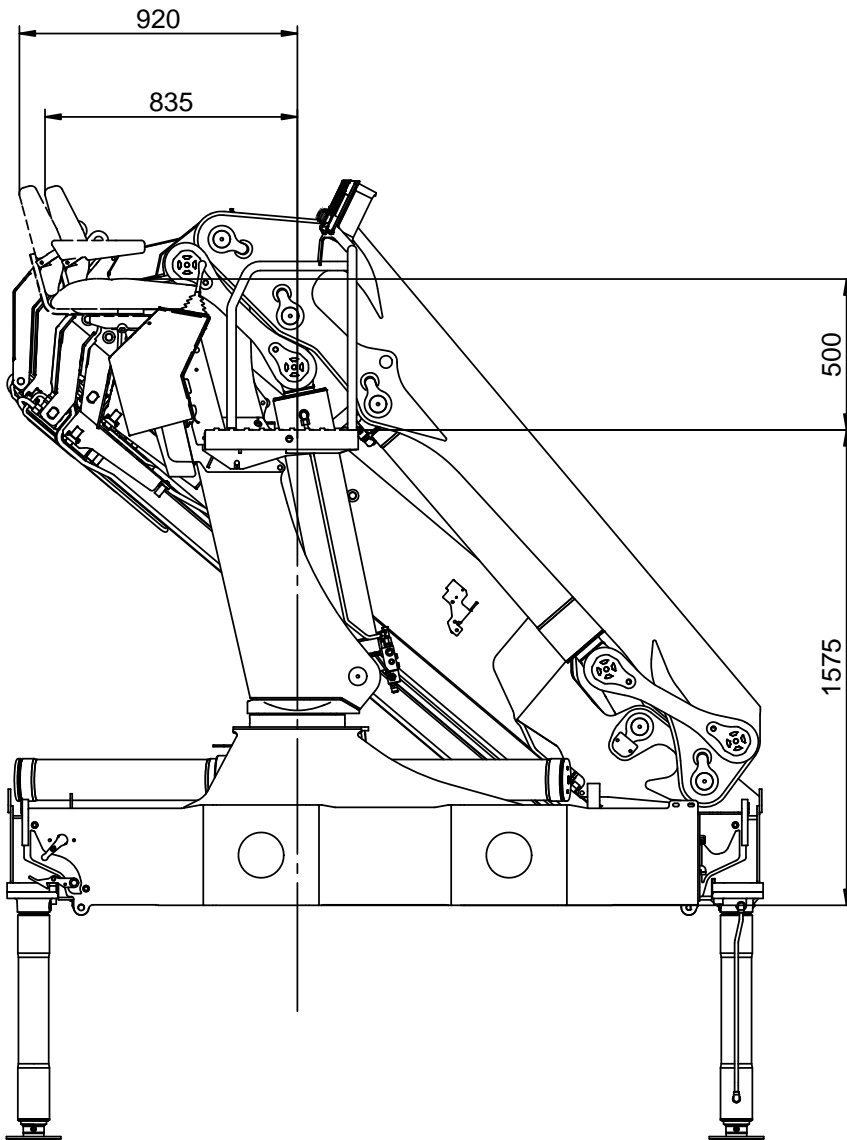

Dimension sketch, TS Top seat (HC X)

| | |
|---------------|---------|
| Catalogue no. | Section |
| 31 090 | 53 |
| Date | Page |
| 18-03-2009 | 4 (4) |

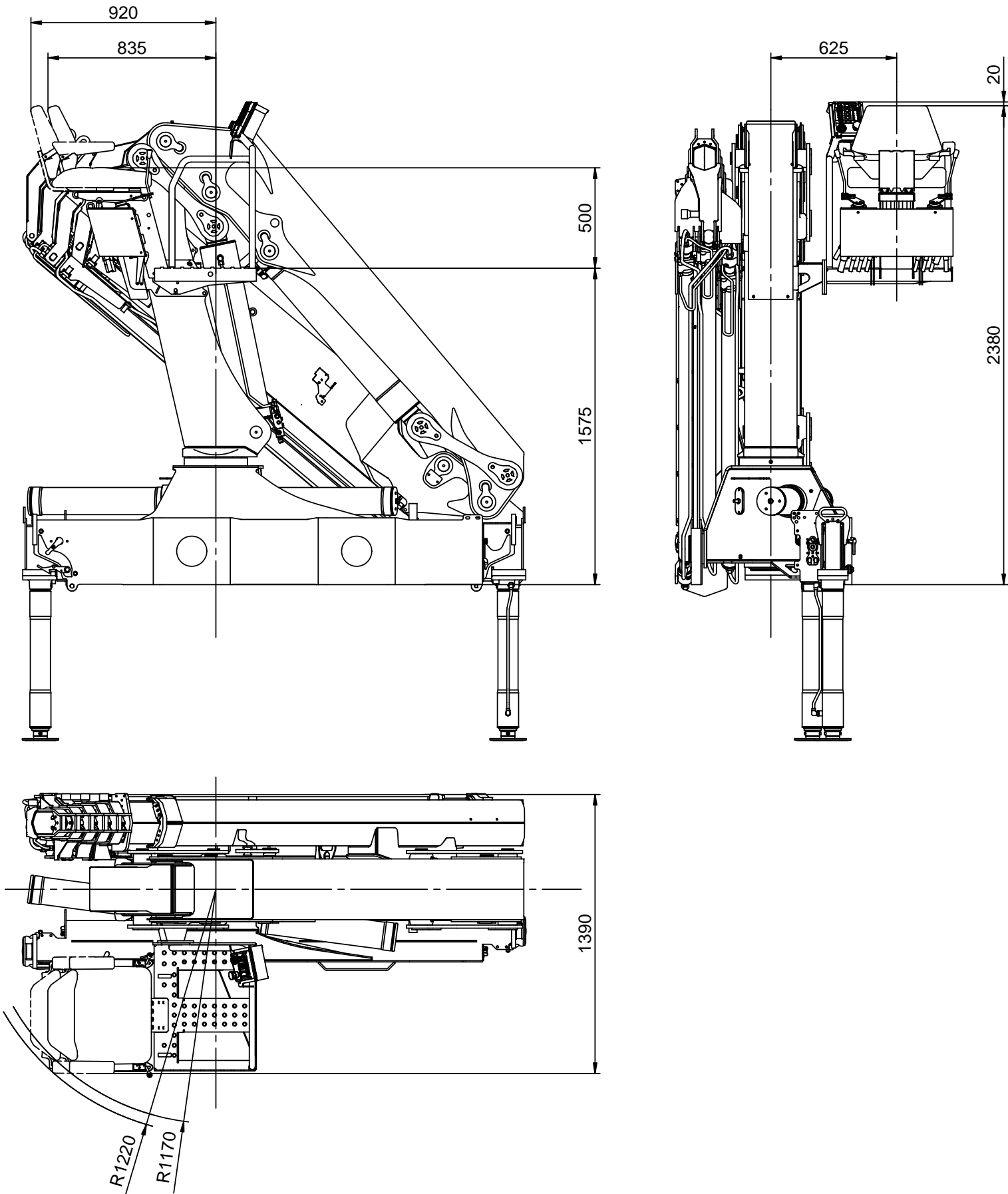

Dimension sketch, ladder for TS

| | |
|---------------|---------|
| Catalogue no. | Section |
| 31 090 | 54 |
| Date | Page |
| 18-03-2009 | 1 (1) |

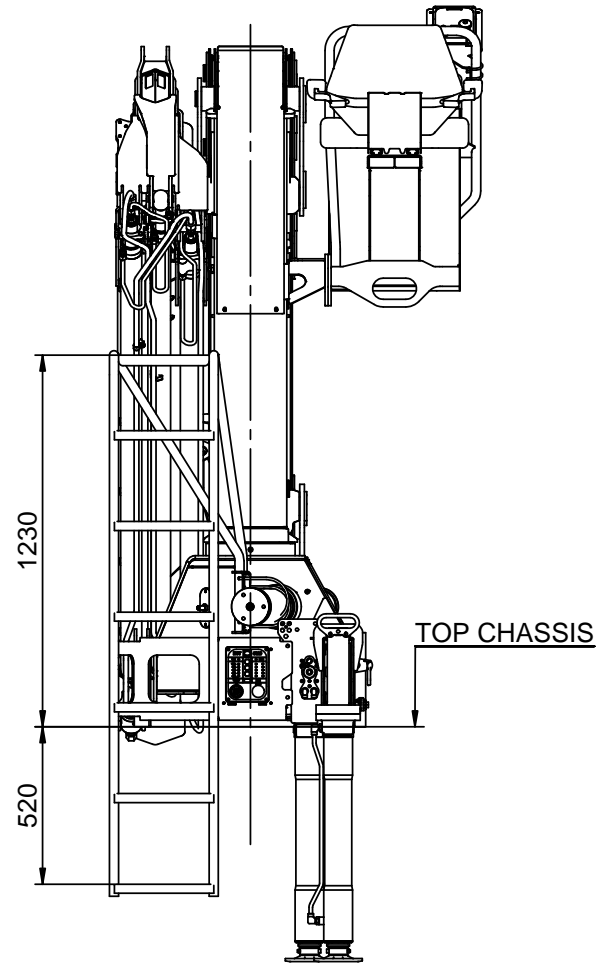
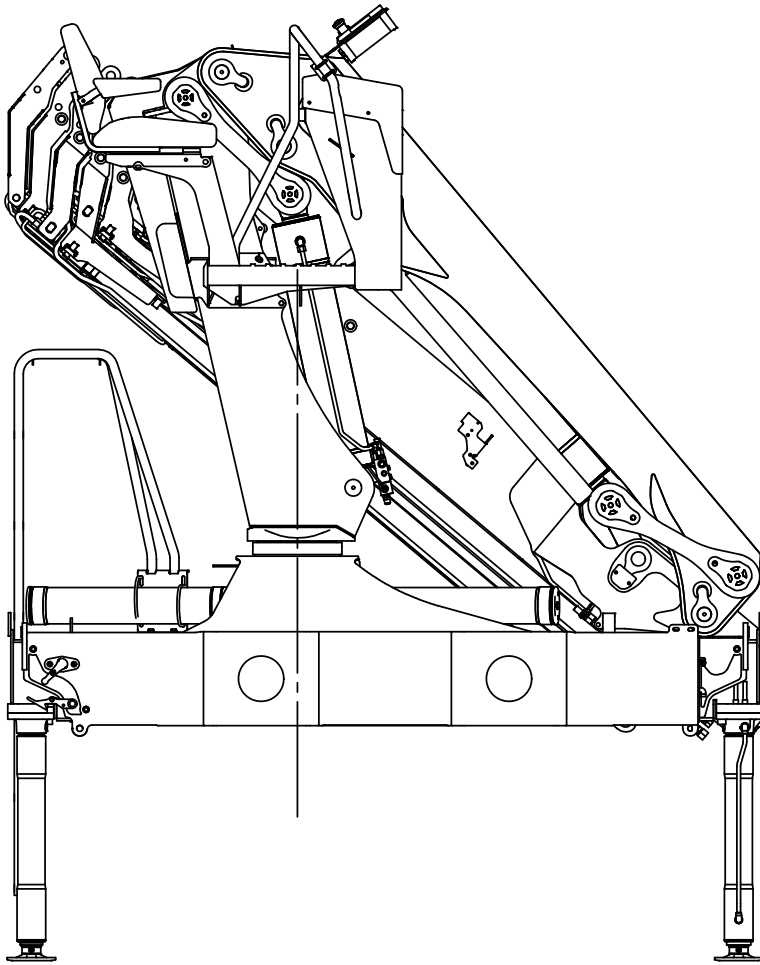

- Notes:
- 1) Ladder cannot be used for TS RC
 - 2) There is no access to the top seat when the loader is in stowing position



Technical data, winch

| | |
|---------------|---------|
| Catalogue no. | Section |
| 31 090 | 55 |
| Date | Page |
| 01-03-2008 | 1 (1) |

| Performance (at 150 bar): | Unit | 1,5T winch | 2,5T winch |
|----------------------------|------|------------|------------|
| Max. wire pull – 1st layer | kg | 1500 | 2500 |
| Max. wire pull – 2nd layer | kg | 1370 | 2300 |
| Max. wire pull – 3rd layer | kg | 1260 | 2100 |
| Max. wire pull – 4th layer | kg | 1170 | 1950 |

| Wire speed (at 40 l/min.): | Unit | 1,5T winch | 2,5T winch |
|-----------------------------|-------|------------|------------|
| Max. wire speed – 1st layer | m/min | 22 | 24 |
| Max. wire speed – 2nd layer | m/min | 24 | 26 |
| Max. wire speed – 3rd layer | m/min | 26 | 28 |
| Max. wire speed – 4th layer | m/min | 28 | 30 |

| Weights: | Unit | 1,5T winch | 2,5T winch |
|---|------|------------|------------|
| Tare weight, winch (CE) | kg | 65 | 90 |
| Fixed parts (valve section, brackets, hoses etc.) | kg | 50 | 50 |
| Wire Ø10 x 50 m | kg | 30 | 30 |
| Spare parts, single snatch block | kg | 30 | 30 |
| Spare parts, double snatch block | kg | 40 | 40 |

Dimension sketch, winch

| | |
|---------------|---------|
| Catalogue no. | Section |
| 31 090 | 56 |
| Date | Page |
| 18-03-2009 | 1 (1) |

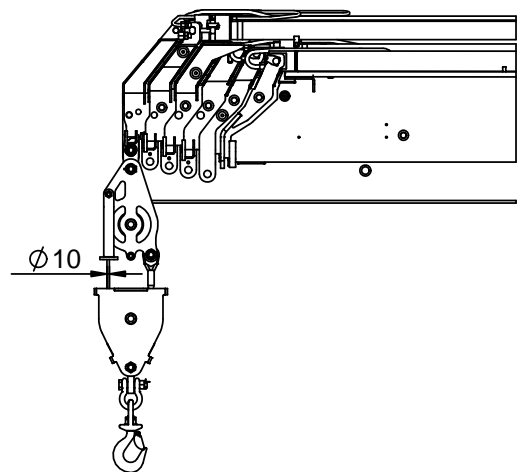
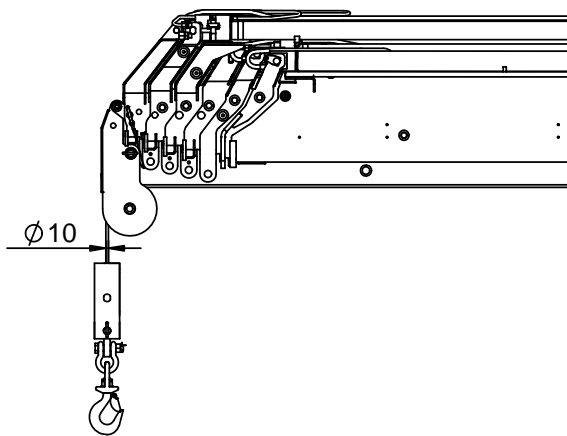
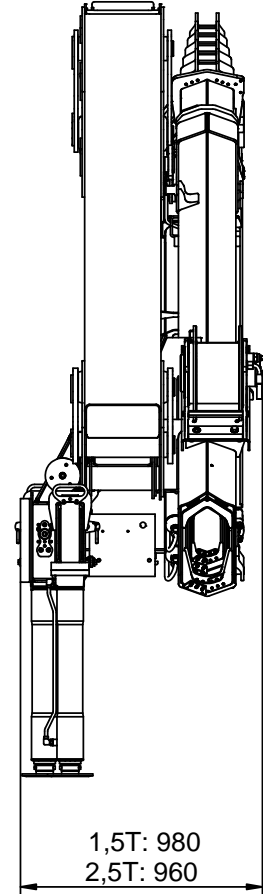
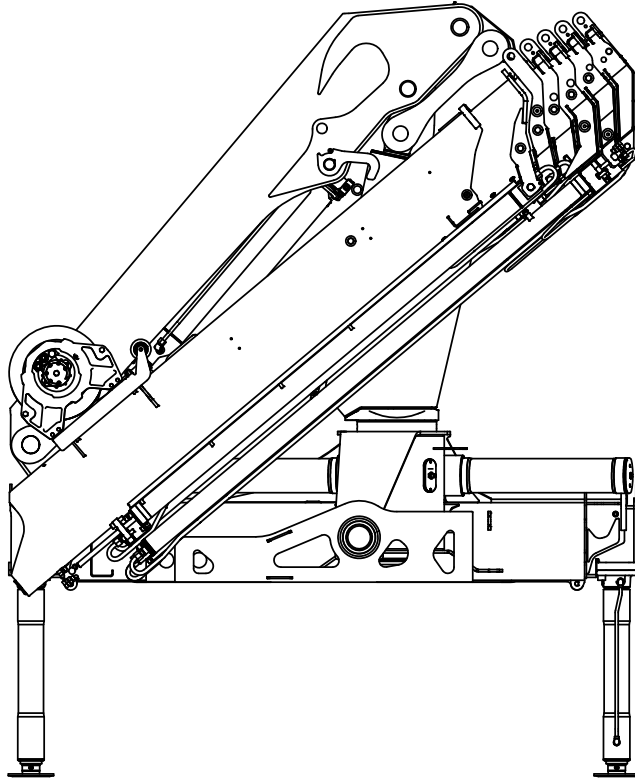

Dimension sketch, stand-up platform (std.)

| | |
|---------------|---------|
| Catalogue no. | Section |
| 31 090 | 57 |
| Date | Page |
| 01-03-2008 | 1 (1) |

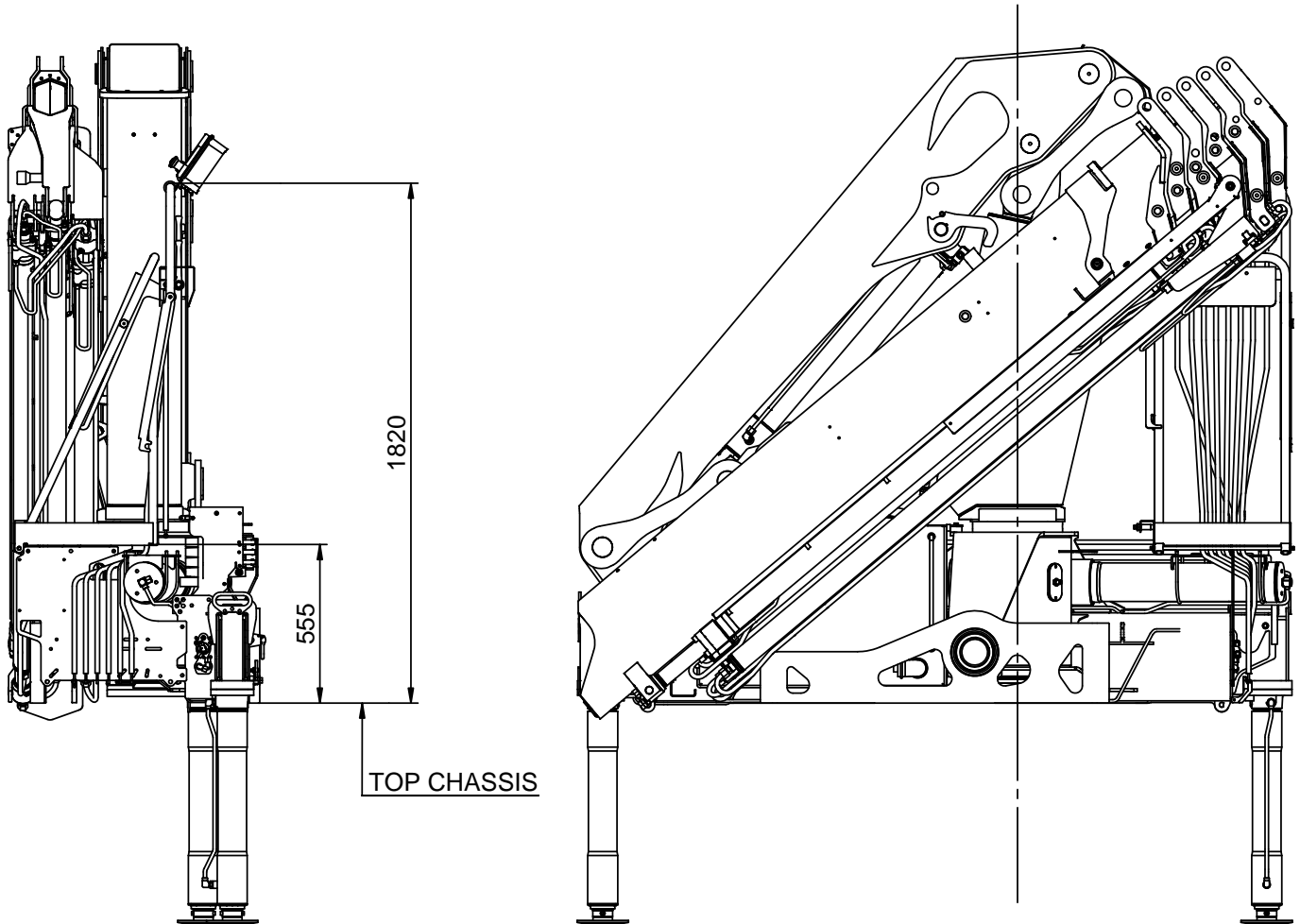

Dimension sketch, stand-up platform (valve control)

| | |
|---------------|---------|
| Catalogue no. | Section |
| 31 090 | 58 |
| Date | Page |
| 01-03-2008 | 1 (1) |

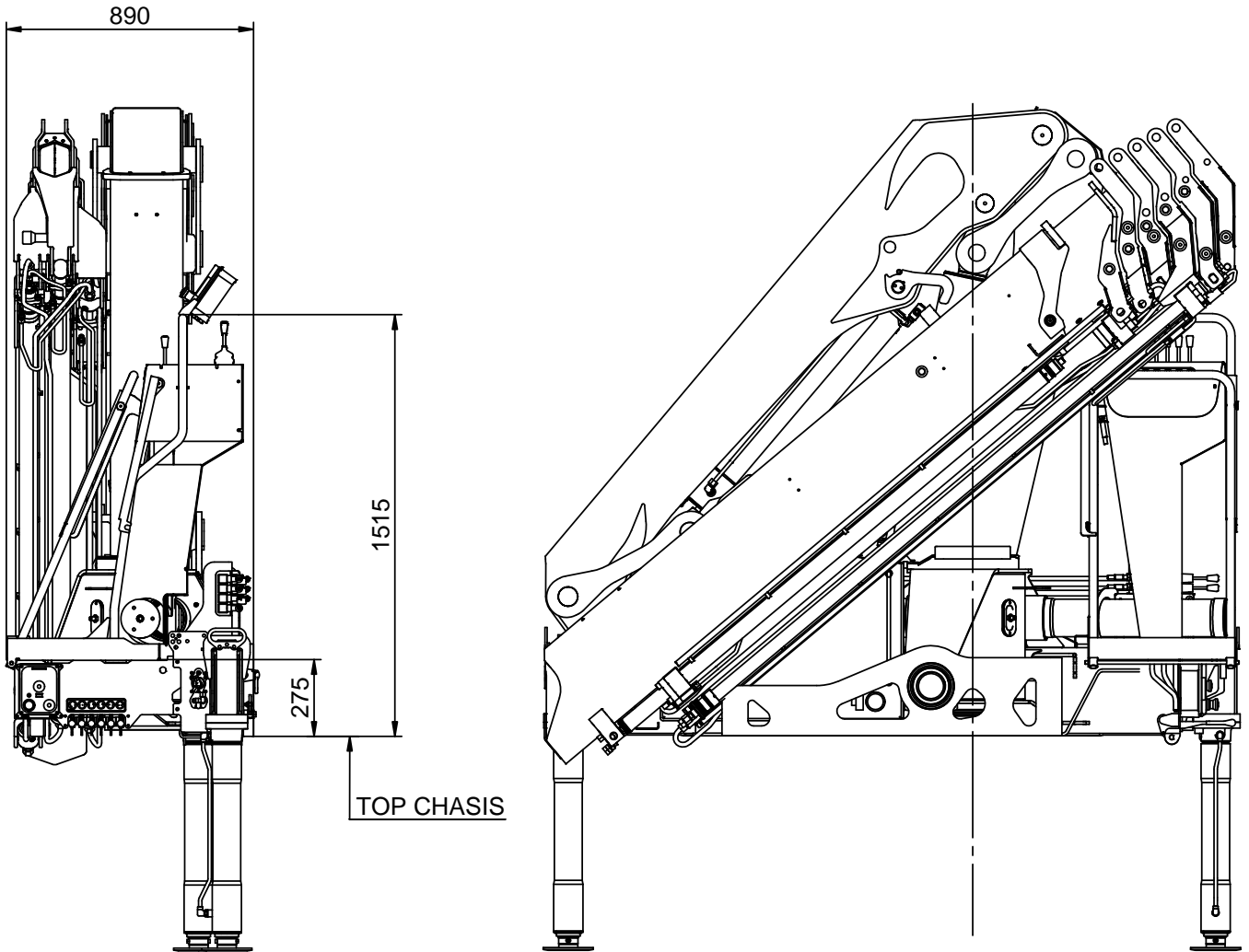

Dimension sketch, internal hose routing

| | |
|---------------|---------|
| Catalogue no. | Section |
| 31 090 | 59 |
| Date | Page |
| 05-11-2010 | 1 (1) |

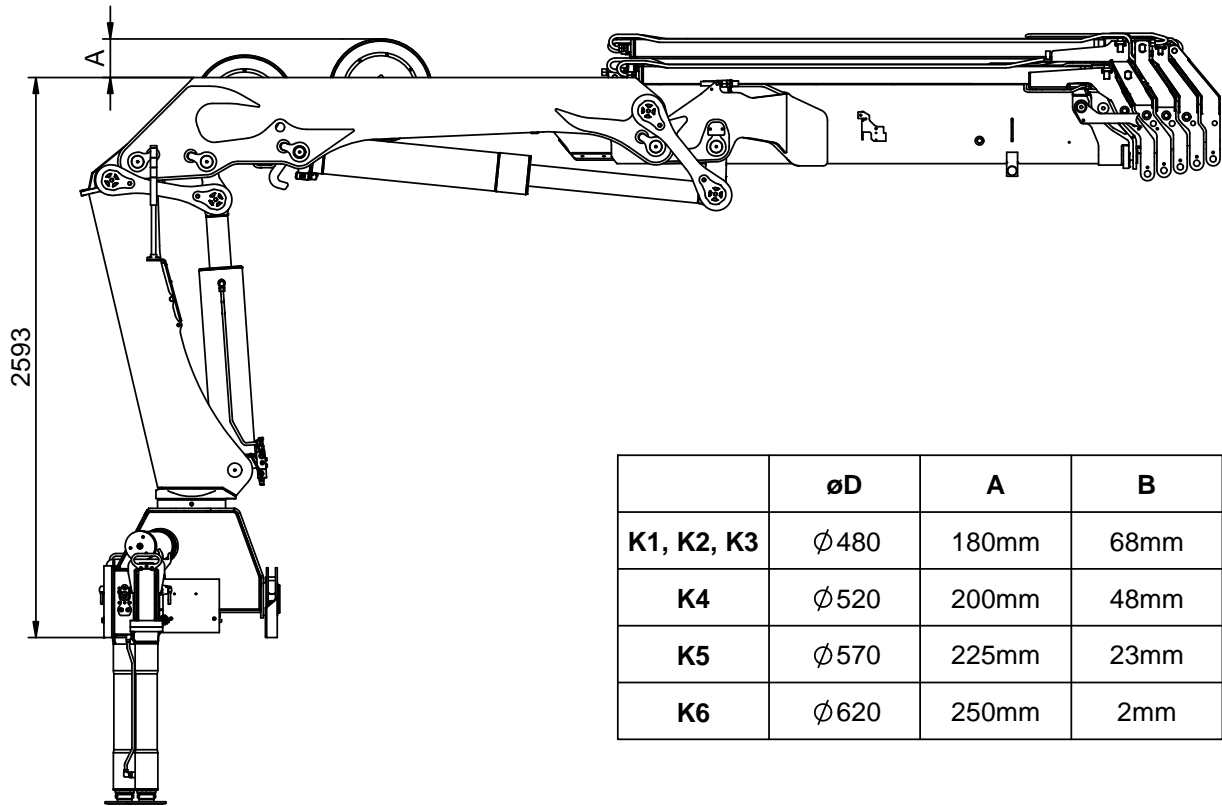

| | $\varnothing D$ | A | B |
|------------|-------------------|-------|------|
| K1, K2, K3 | $\varnothing 480$ | 180mm | 68mm |
| K4 | $\varnothing 520$ | 200mm | 48mm |
| K5 | $\varnothing 570$ | 225mm | 23mm |
| K6 | $\varnothing 620$ | 250mm | 2mm |

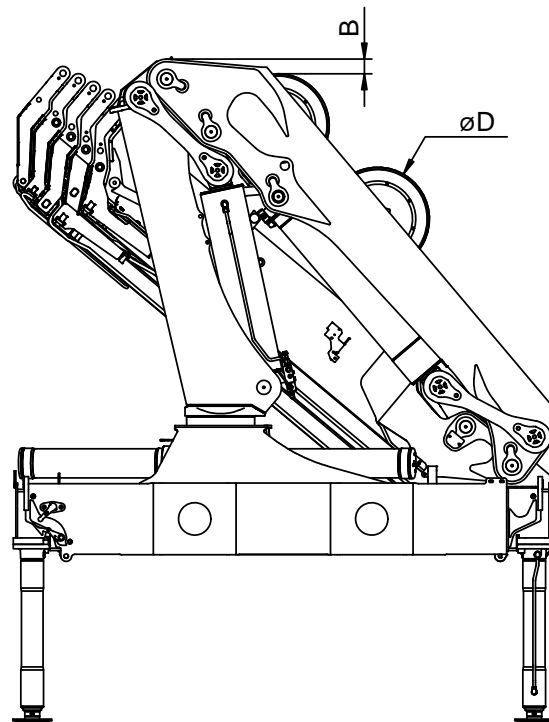
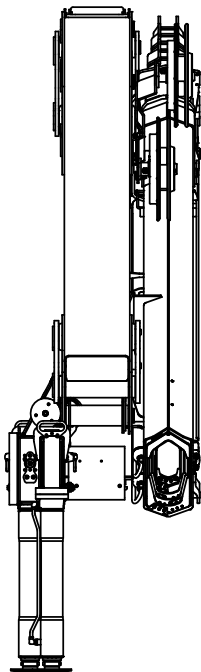

Dimension sketch, extra valves K7, K8

| | |
|---------------|---------|
| Catalogue no. | Section |
| 31 090 | 60 |
| Date | Page |
| 05-11-2010 | 1 (1) |

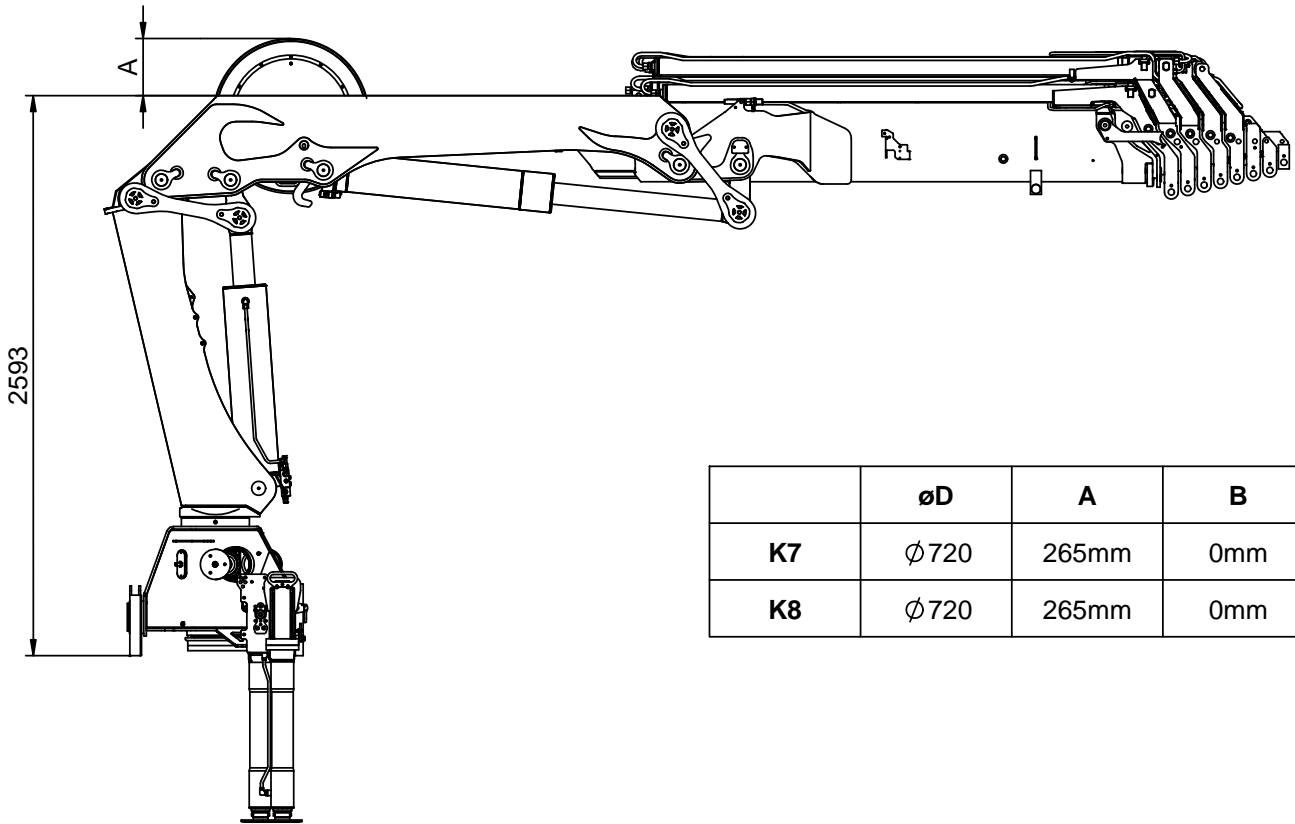

| | $\varnothing D$ | A | B |
|----|-------------------|-------|-----|
| K7 | $\varnothing 720$ | 265mm | 0mm |
| K8 | $\varnothing 720$ | 265mm | 0mm |

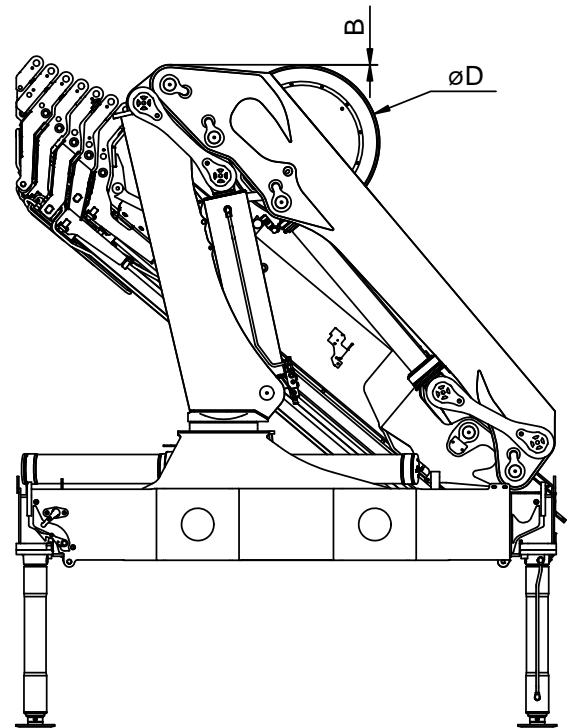
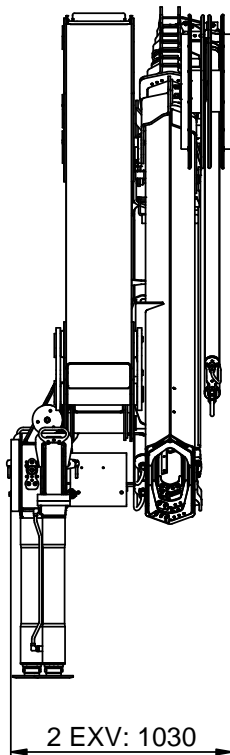
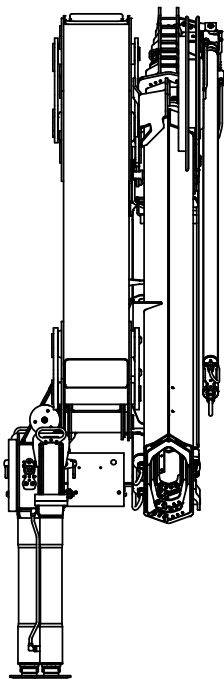

Stowed in truck body

| | |
|---------------|---------|
| Catalogue no. | Section |
| 31 090 | 65 |
| Date | Page |
| 01-03-2008 | 1 (1) |

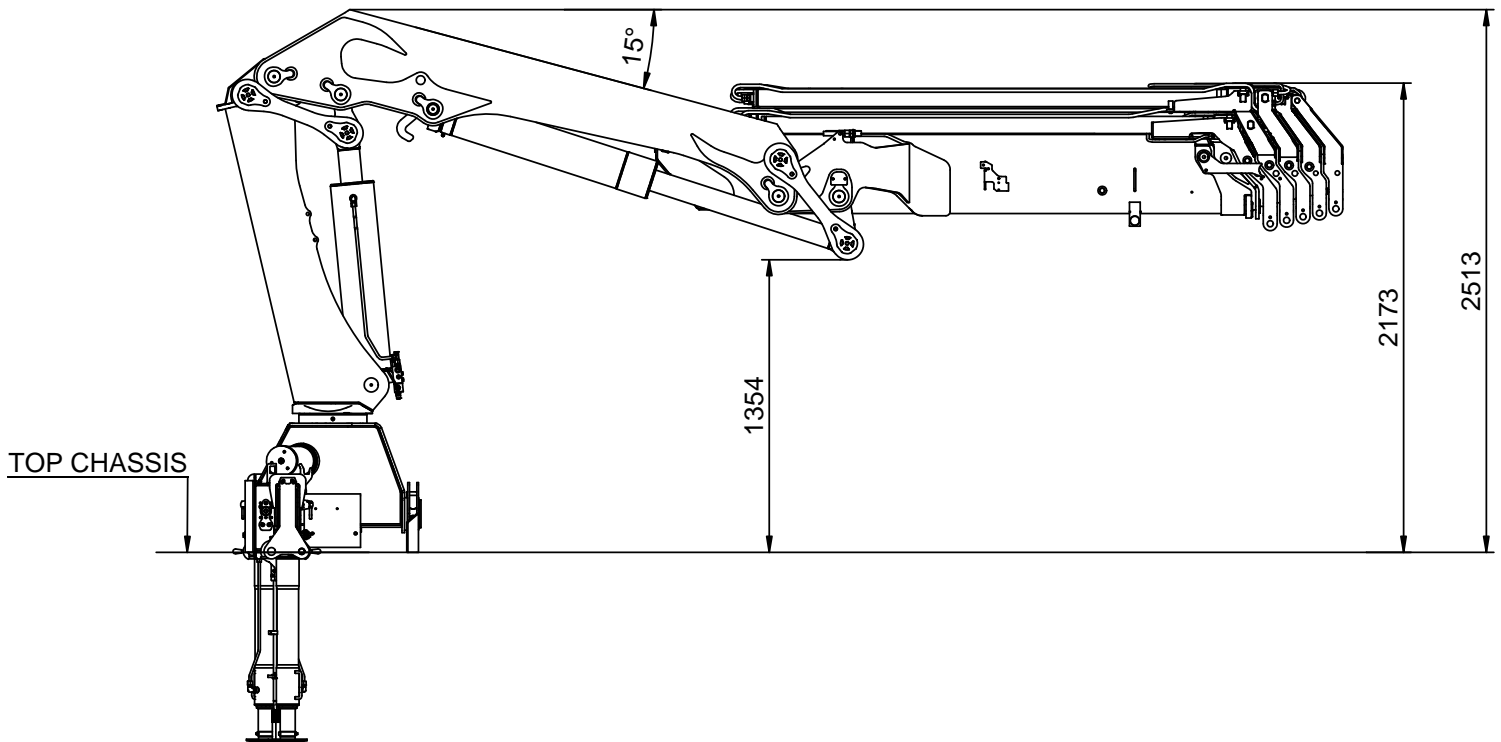
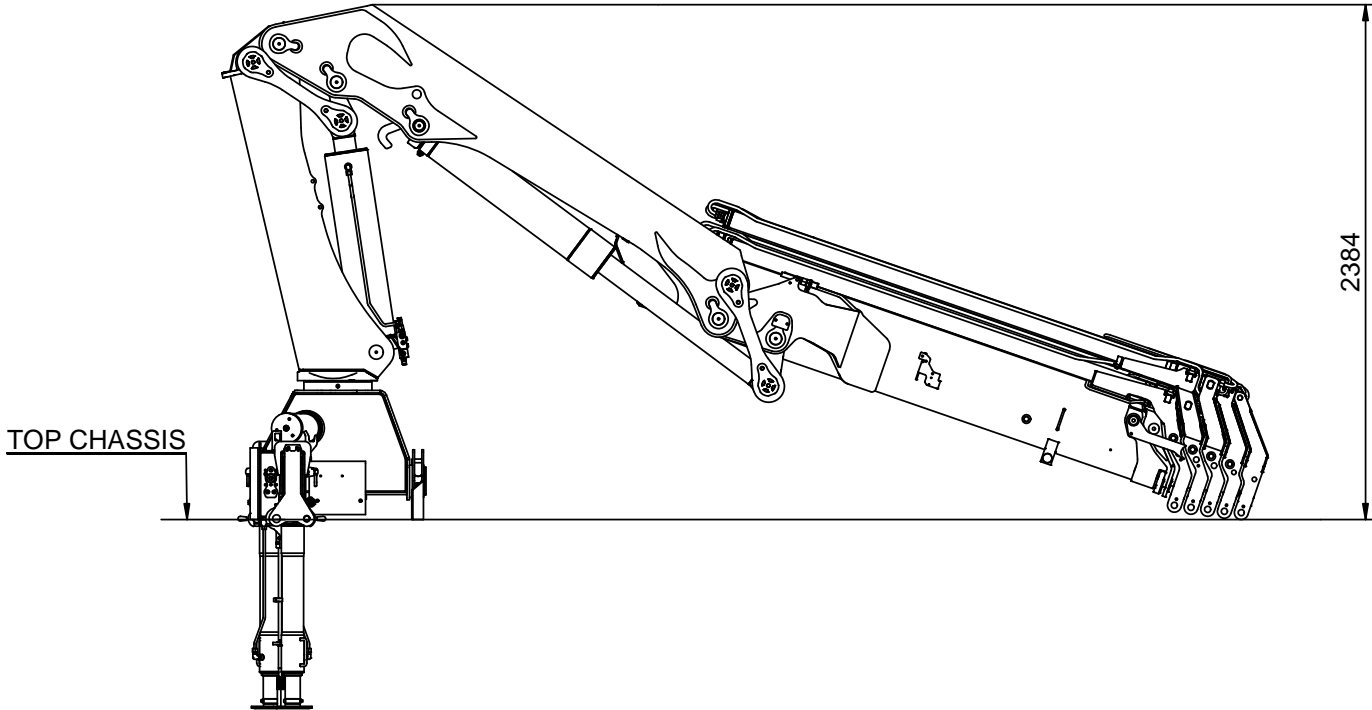

Centres of gravity

| | |
|---------------|---------|
| Catalogue no. | Section |
| 31 090 | 75 |
| Date | Page |
| 05-11-2010 | 1 (1) |

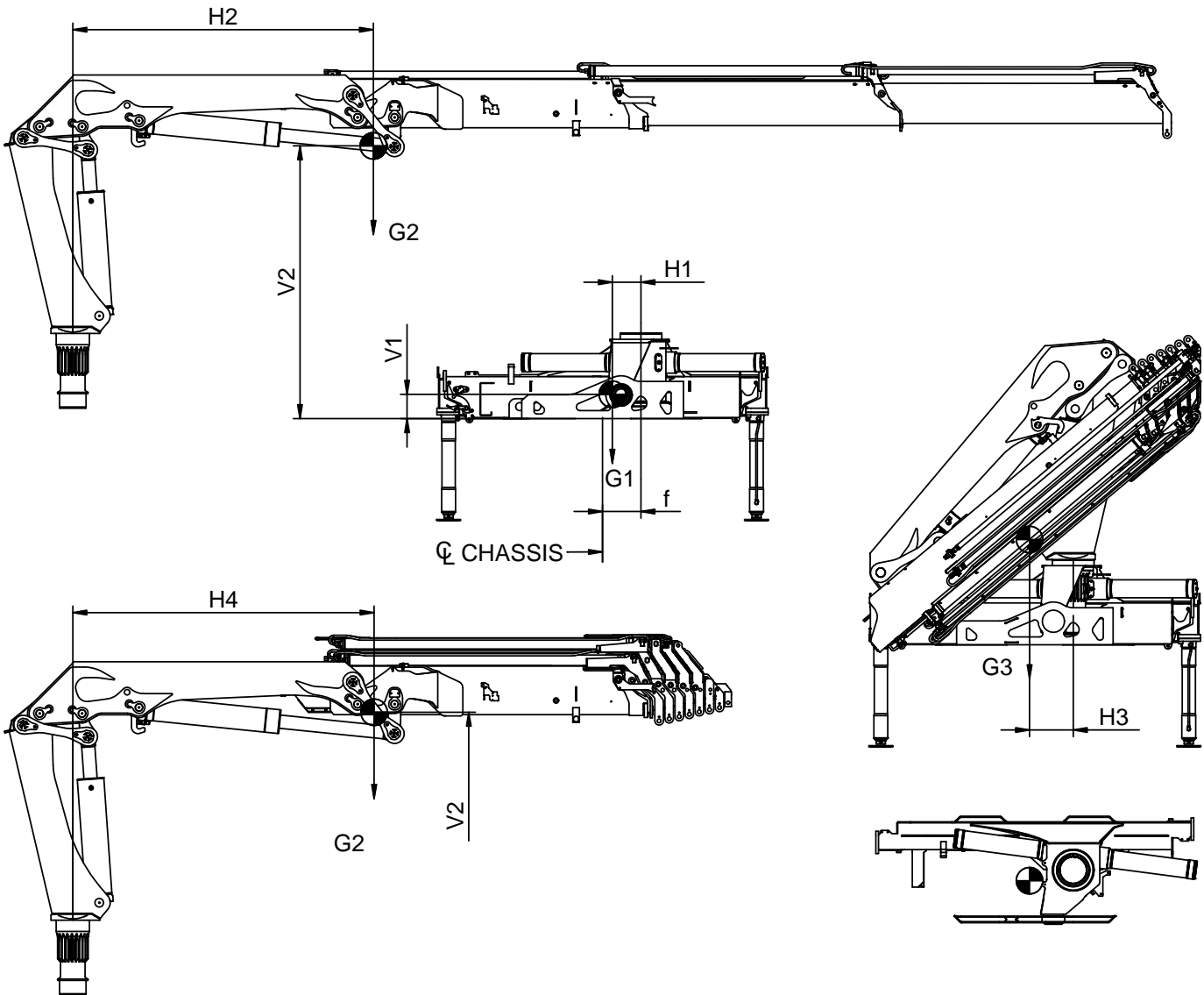

| 2200-K / 2420-K: | [mm] | | | | | | | | | [kg] | | |
|------------------|------|------|-----|-----|------|-----|------|-----|-----|------|------|------|
| | V1 | V2 | V3 | H1 | H2 | H3 | H4 | Z3 | f | G1 | G2 | G3 |
| 2200-K2 | 185 | 2065 | 795 | 145 | 2260 | 330 | 1600 | 20 | 290 | 870 | 1435 | 2305 |
| 2200-K3 | 185 | 2105 | 820 | 145 | 2940 | 325 | 1770 | 35 | 290 | 870 | 1600 | 2470 |
| 2200-K4 | 185 | 2140 | 840 | 145 | 3685 | 310 | 1930 | 55 | 290 | 870 | 1765 | 2635 |
| 2200-K5 | 185 | 2165 | 855 | 145 | 4405 | 300 | 2030 | 70 | 290 | 870 | 1910 | 2780 |
| 2200-K6 | 185 | 2185 | 870 | 145 | 5135 | 290 | 2125 | 85 | 290 | 870 | 2060 | 2930 |
| 2200-K7 | 185 | 2195 | 890 | 145 | 5730 | 275 | 2200 | 95 | 290 | 870 | 2150 | 3020 |
| 2200-K8 | 185 | 2210 | 905 | 145 | 6325 | 270 | 2270 | 105 | 290 | 870 | 2275 | 3145 |

| 2420-K + Fly-jib | [mm] | | | | | | | | | [kg] | | |
|--------------------|------|------|------|-----|------|-----|------|-----|-----|------|------|------|
| | V1 | V2 | V3 | H1 | H2 | H3 | H4 | Z3 | f | G1 | G2 | G3 |
| 2420-K4 + FJ600-K3 | 185 | 2165 | 1015 | 145 | 6155 | 280 | 2890 | 115 | 290 | 870 | 2235 | 3105 |
| 2420-K4 + FJ600-K4 | 185 | 2170 | 1030 | 145 | 6555 | 285 | 3000 | 120 | 290 | 870 | 2295 | 3165 |
| 2420-K5 + FJ600-K3 | 185 | 2175 | 1020 | 145 | 7020 | 270 | 2900 | 125 | 290 | 870 | 2380 | 3250 |
| 2420-K5 + FJ600-K4 | 185 | 2180 | 1030 | 145 | 7430 | 275 | 3000 | 130 | 290 | 870 | 2440 | 3310 |
| 2420-K6 + FJ350-K3 | 185 | 2185 | 1000 | 145 | 7530 | 270 | 2820 | 125 | 290 | 870 | 2455 | 3325 |
| 2420-K6 + FJ350-K4 | 185 | 2190 | 1010 | 145 | 7930 | 270 | 2910 | 130 | 290 | 870 | 2510 | 3380 |



Technical Information, 2420-K



Technical Data

| | | | |
|---------------|------------|---------|------|
| Catalogue no. | 31 090 | Section | 210 |
| Date | 24-08-2009 | Page | 1(2) |

| Performance | | 2420-K2 | 2420-K3 | 2420-K4 | 2420-K5 | 2420-K6 | 2420-K7 | 2420-K8 |
|-------------------------------------|------|--|---|--|---|---|--|--|
| Loading group (EN12999) | | H1/B3 | H1/B3 | H1/B3 | H1/B3 | H1/B3 | H1/B3 | H1/B3 |
| Load moment | tm | 22,9 | 22,4 | 21,8 | 21,4 | 20,9 | 20,6 | 20,1 |
| Hydraulic reach | m | 8,3 | 10,3 | 12,5 | 14,8 | 17,2 | 19,4 | 21,7 |
| Hydraulic telescopic movement | mm | 3830 | 5830 | 7930 | 10130 | 12440 | 14580 | 16790 |
| Lifting capacity, hydraulic | kg-m | 5280 - 4,3 3640 - 6,2 2760 - 8,2 | 5070 - 4,4 3470 - 6,3 2600 - 8,2 2070 - 10,2 | 4870 - 4,5 3290 - 6,4 2430 - 8,3 1910 - 10,3 1570 - 12,4 | 4690 - 4,6 3140 - 6,4 2290 - 8,4 1770 - 10,4 1430 - 12,5 1180 - 14,7 | 4510 - 4,6 2980 - 6,5 2140 - 8,5 1630 - 10,5 1300 - 12,6 1050 - 14,8 870 - 17,1 | 4370 - 4,7 2870 - 6,6 2040 - 8,5 1540 - 10,5 1200 - 12,6 950 - 14,8 780 - 17,1 670 - 19,3 | 4210 - 4,8 2740 - 6,7 1920 - 8,6 1420 - 10,6 1090 - 12,7 850 - 14,9 680 - 17,2 570 - 19,4 500 - 21,6 |
| Lifting capacity, manual extensions | kg-m | | | 1210 - 14,7 970 - 17,1 790 - 19,4 | 910 - 17,1 740 - 19,4 525 - 21,7 | 680 - 19,4 525 - 21,7 320 - 24,1 | 525 - 21,6 320 - 23,9 | 320 - 23,9 |
| Slewing torque, gross | kNm | 27,1 | 27,1 | 27,1 | 27,1 | 27,1 | 27,1 | 27,1 |
| Slewing angle | ° | 400 | 400 | 400 | 400 | 400 | 400 | 400 |
| Max. heel at max. load moment | ° | 5 | 5 | 5 | 5 | 5 | 5 | 5 |
| Slewing speed | %s | 24 | 24 | 24 | 24 | 24 | 24 | 24 |

Dimensions

| | | | | | | | | |
|---|----|------|------|------|------|------|------|------|
| Height above chassis | mm | 2295 | 2295 | 2295 | 2295 | 2295 | 2295 | 2335 |
| Width | mm | 2500 | 2500 | 2500 | 2500 | 2500 | 2500 | 2500 |
| Length, no extra valves | mm | 885 | 885 | 885 | 885 | 885 | 995 | 995 |
| Length, with extra valves (hose guides) | mm | 1005 | 1005 | 1005 | 1005 | 1005 | | |
| Length, with 1 extra valve (hose reels) | mm | | | | | | 995 | 995 |
| Length, with 2 extra valves (hose reels) | mm | | | | | | 1030 | 1030 |
| Length, with extra valves (int. hose routing) | mm | 885 | 885 | 885 | 885 | 885 | | |
| Stabilizer spread, S1 (standard) | mm | 5575 | 5575 | 5575 | 5575 | 5575 | 5575 | 5575 |
| Stabilizer spread, D | mm | 6455 | 6455 | 6455 | 6455 | 6455 | 6455 | 6455 |

Weights, basic loader

| | | | | | | | | |
|---------------------------------------|----|------|------|------|------|------|------|------|
| Standard loader 1), excl. stabilizers | kg | 1980 | 2150 | 2350 | 2500 | 2640 | 2745 | 2830 |
| Stabilizers, S1 fixed | kg | 290 | 290 | 290 | 290 | 290 | 290 | 290 |
| Stabilizers, S1 swing-up | kg | 295 | 295 | 295 | 295 | 295 | 295 | 295 |
| Stabilizers, S1 hydr. swing-up | kg | 300 | 300 | 300 | 300 | 300 | 300 | 300 |
| Stabilizers, D fixed | kg | 365 | 365 | 365 | 365 | 365 | 365 | 365 |
| Stabilizers, D swing-up | kg | 370 | 370 | 370 | 370 | 370 | 370 | 370 |
| Stabilizers, D hydr. swing-up | kg | 375 | 375 | 375 | 375 | 375 | 375 | 375 |
| Mounting kit, 4 bolts | kg | 65 | 65 | 65 | 65 | 65 | 65 | 65 |
| Mounting kit, 8 bolts | kg | 60 | 60 | 60 | 60 | 60 | 60 | 60 |
| Tank, excl. oil (fitted on loader) | kg | 45 | 45 | 45 | 45 | 45 | 45 | 45 |
| Manual extensions | kg | | | 80 | 70 | 60 | 45 | 35 |
| | kg | | | 70 | 60 | 45 | 35 | |
| | kg | | | 60 | 45 | 35 | | |
| Oil in loader (stowing position) | kg | 45 | 50 | 55 | 60 | 65 | 70 | 70 |

1) Weights ± 5% because of tolerances for plate thickness



Technical Information, 2420-K



Technical Data

| | |
|---------------|---------|
| Catalogue no. | Section |
| 31 090 | 210 |
| Date | Page |
| 24-08-2009 | 2(2) |

Weights, equipment

| | | 2420-K2 | 2420-K3 | 2420-K4 | 2420-K5 | 2420-K6 | 2420-K7 | 2420-K8 |
|--|----|---------|---------|---------|---------|---------|---------|---------|
| Stand-up controls (HS), std. | kg | 60 | 60 | 60 | 60 | 60 | 60 | 60 |
| Stand-up controls (HS), direct valve control | kg | 70 | 70 | 70 | 70 | 70 | 70 | 70 |
| Top seat (TS) | kg | 90 | 90 | 90 | 90 | 90 | 90 | 90 |
| Top seat, ladder | kg | 20 | 20 | 20 | 20 | 20 | 20 | 20 |
| 1 extra valve, hose guides | kg | 55 | 65 | 75 | 85 | 95 | | |
| 1 extra valve, hose reels | kg | | | | | | 95 | 95 |
| 1 extra valve, int. hose routing | kg | 75 | 75 | 80 | 80 | 85 | | |
| 2 extra valves, hose guides | kg | 75 | 90 | 105 | 120 | 135 | | |
| 2 extra valves, hose reels | kg | | | | | | 185 | 185 |
| 2 extra valves, int. hose routing | kg | 130 | 130 | 140 | 145 | 150 | | |
| Winch (1.5 t), single snatch block | kg | 175 | 175 | 175 | 175 | 180 | 180 | 190 |
| Winch (1.5 t), double snatch block | kg | 170 | 170 | 170 | 170 | 175 | 175 | 180 |
| Winch (2.5 t), single snatch block | kg | 200 | 200 | 200 | 200 | 205 | 205 | 210 |
| Winch (2.5 t), double snatch block | kg | 195 | 195 | 195 | 195 | 200 | 200 | 205 |
| High-pressure filter | kg | 7 | 7 | 7 | 7 | 7 | 7 | 7 |
| Oil cooler | kg | 25 | 25 | 25 | 25 | 25 | 25 | 25 |

Max. load on stabilizers (per stabilizer cylinder)

| | | | | | | | | |
|--------------------|----|-----|-----|-----|-----|-----|-----|-----|
| S1, fixed | kN | 120 | 120 | 120 | 120 | 120 | 120 | 120 |
| S1, swing-up | kN | 120 | 120 | 120 | 120 | 120 | 120 | 120 |
| S1, hydr. swing-up | kN | 120 | 120 | 120 | 120 | 120 | 120 | 120 |
| D, fixed | kN | 100 | 100 | 100 | 100 | 100 | 100 | 100 |
| D, swing-up | kN | 100 | 100 | 100 | 100 | 100 | 100 | 100 |
| D, hydr. swing-up | kN | 100 | 100 | 100 | 100 | 100 | 100 | 100 |

Power consumption / oil capacity

| | | | | | | | | |
|--|-------|-----|-----|-----|-----|-----|-----|-----|
| Working pressure | Bar | 330 | 330 | 330 | 330 | 330 | 330 | 330 |
| Tank capacity (fitted on loader) | L | 90 | 90 | 90 | 90 | 90 | 90 | 90 |
| Max. pump performance, Hydrocontrol, 1-circuit | L/min | 60 | 60 | 60 | 60 | 60 | 60 | 60 |
| Max. pump performance, Hydrocontrol, 2-circuit | L/min | | | | | | | |
| Max. pump performance, Danfoss fixed flow | L/min | 70 | 70 | 70 | 70 | 70 | 70 | 70 |
| Max. pump performance, Danfoss variable | L/min | 120 | 120 | 120 | 120 | 120 | 120 | 120 |

Lifting capacity diagram, K2

| | |
|---------------|---------|
| Catalogue no. | Section |
| 31 090 | 222 |
| Date | Page |
| 01-03-2008 | 1 (1) |

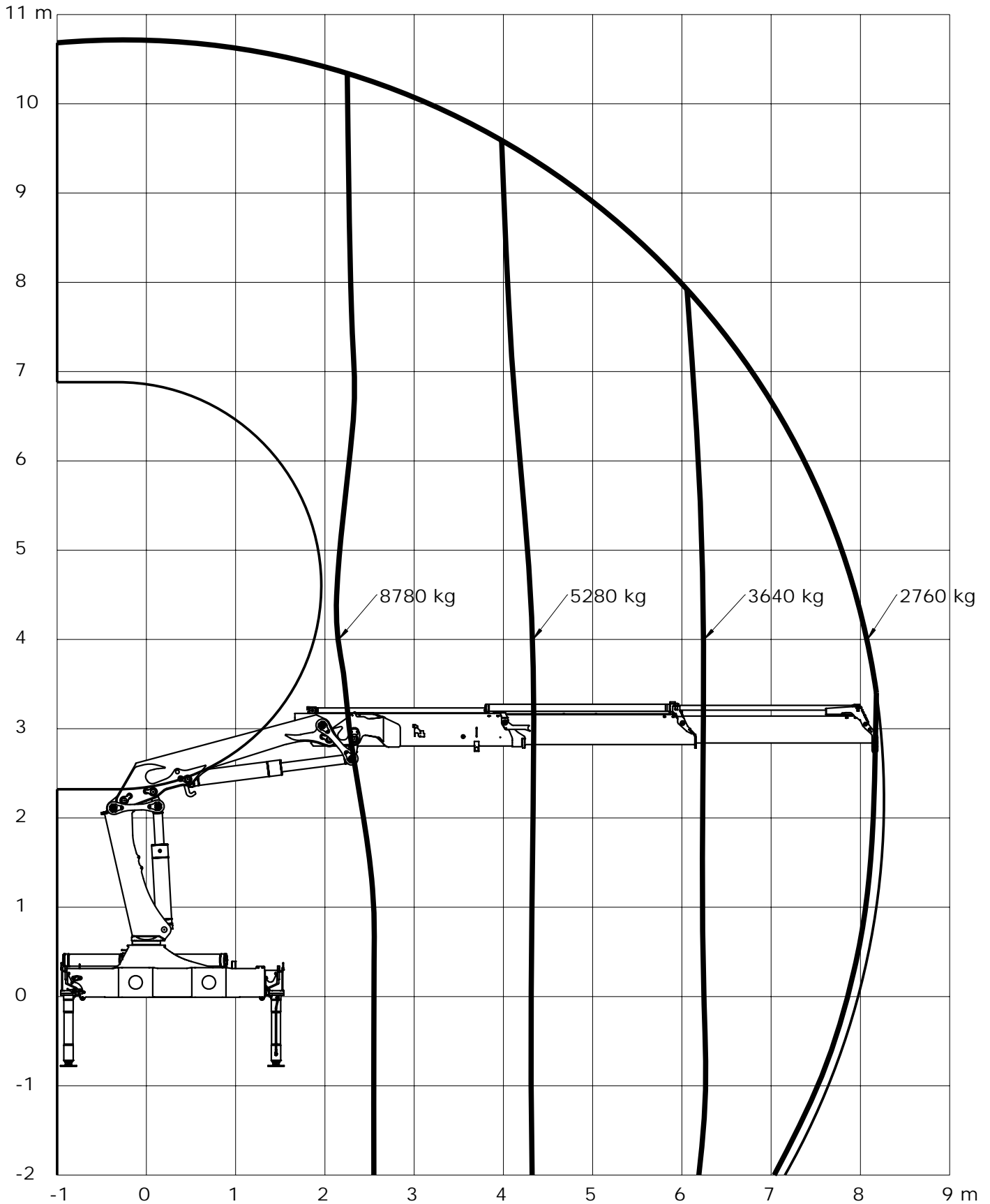

Loading group: EN12999 H1/B3



Lifting capacity diagram, K3

| | |
|---------------|---------|
| Catalogue no. | Section |
| 31 090 | 223 |
| Date | Page |
| 01-03-2008 | 1 (1) |

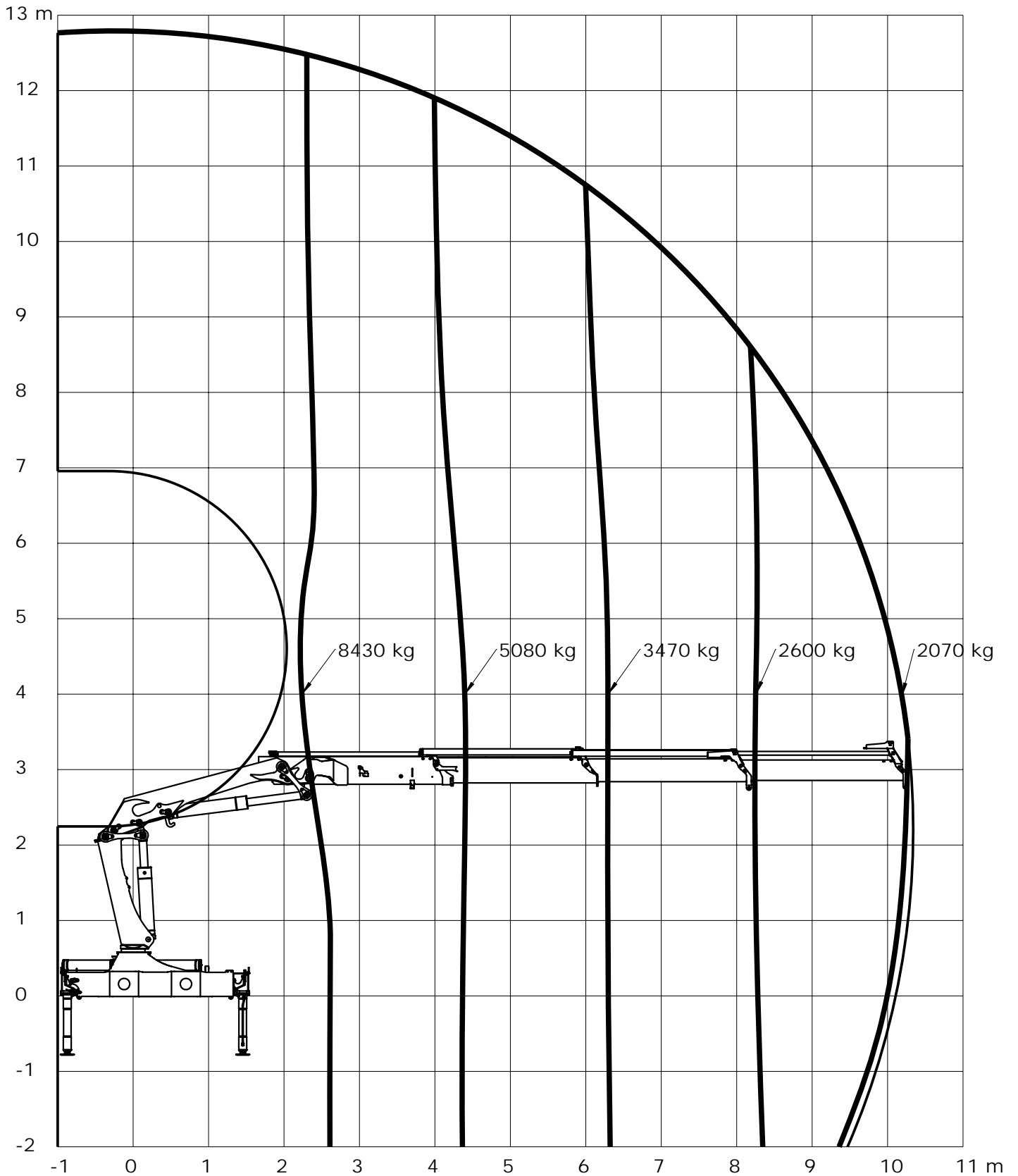

Loading group: EN12999 H1/B3



Lifting capacity diagram, K4

| | |
|---------------|---------|
| Catalogue no. | Section |
| 31 090 | 224 |
| Date | Page |
| 01-03-2008 | 1 (1) |

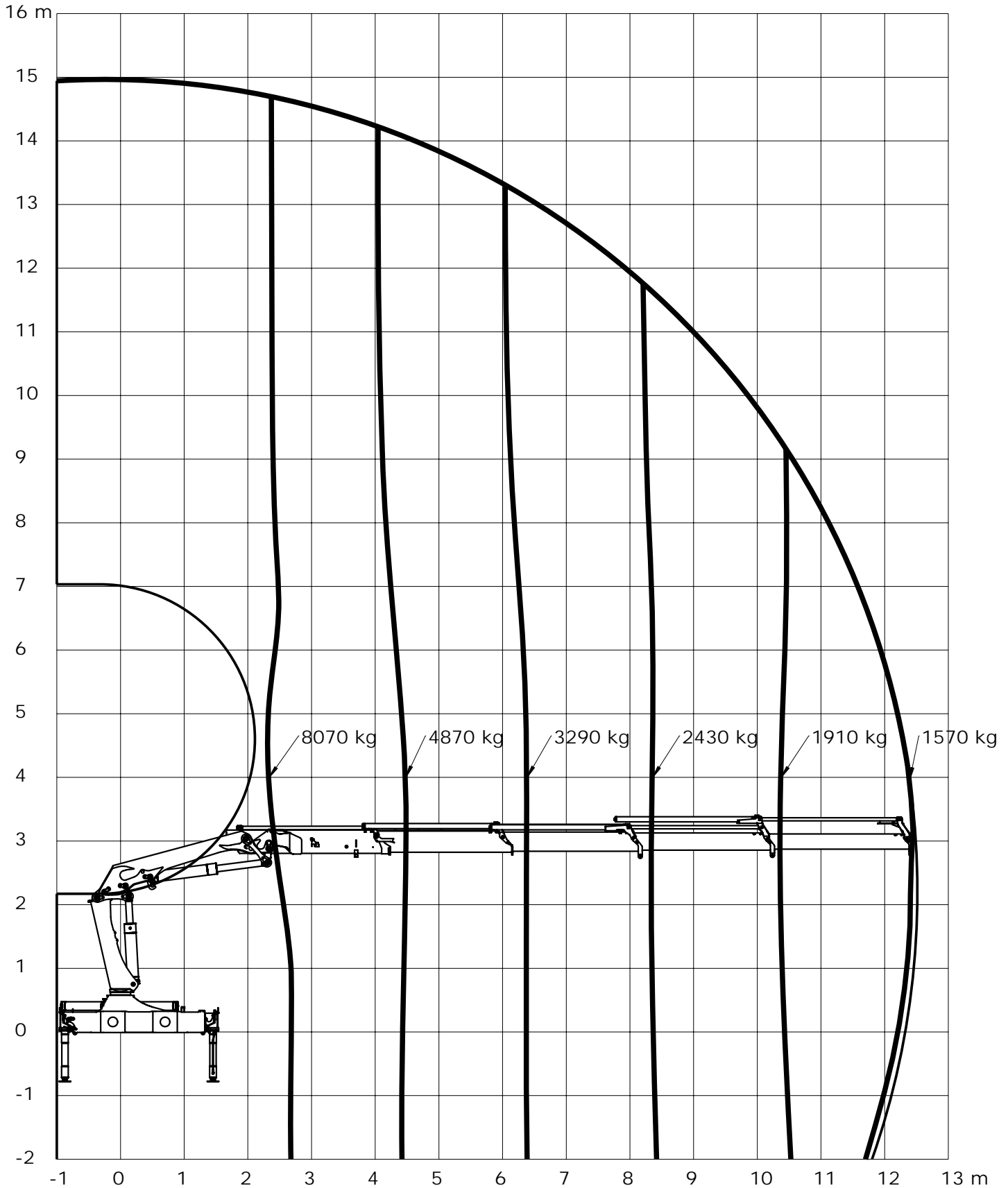

Loading group: EN12999 H1/B3



Lifting capacity diagram, K5

| | |
|---------------|---------|
| Catalogue no. | Section |
| 31 090 | 225 |
| Date | Page |
| 01-03-2008 | 1 (1) |

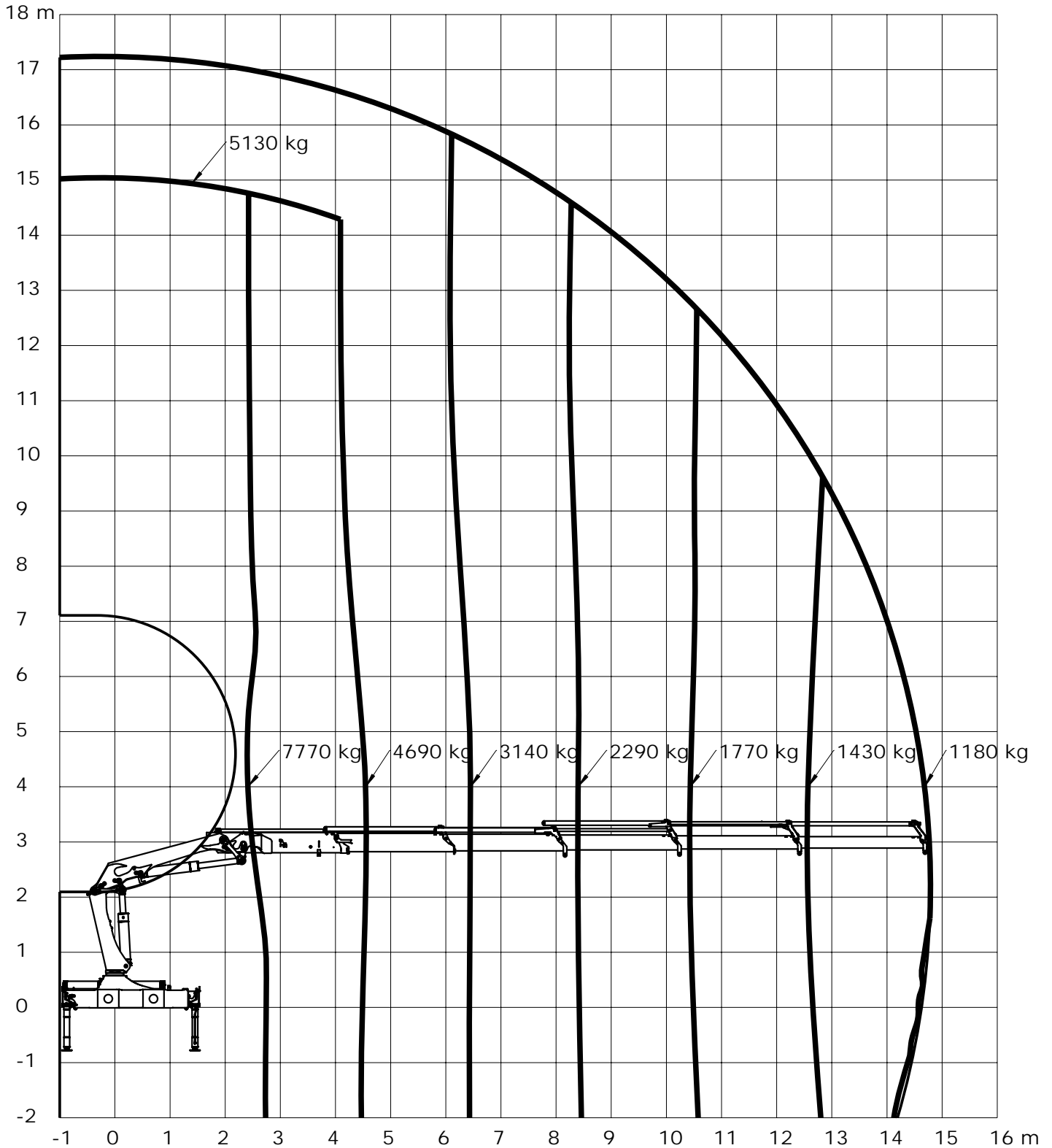

Loading group: EN12999 H1/B3



Lifting capacity diagram, K6

| | |
|---------------|---------|
| Catalogue no. | Section |
| 31 090 | 226 |
| Date | Page |
| 01-03-2008 | 1 (1) |

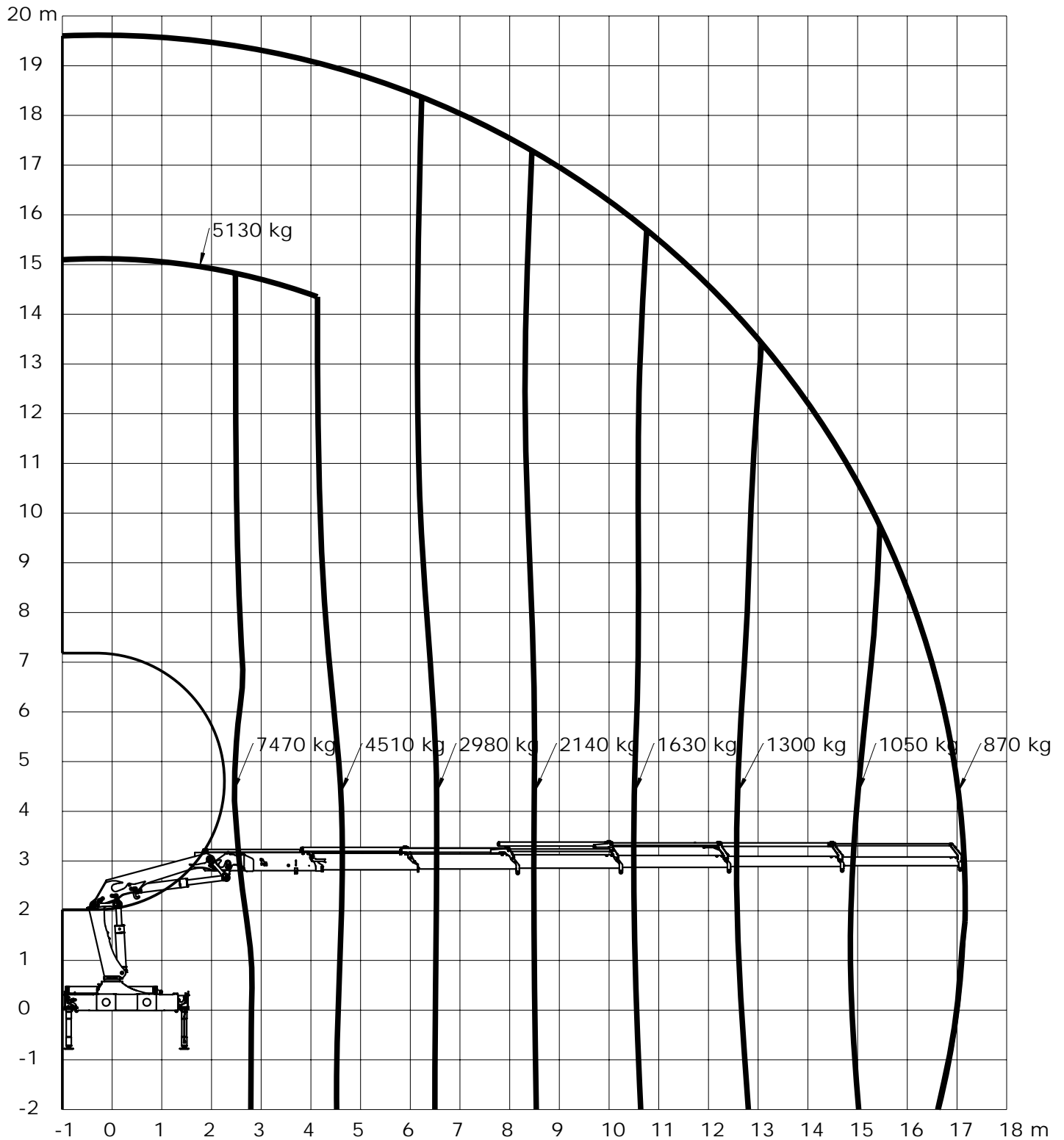

Loading group: EN12999 H1/B3



Technical Information 2420-K



Lifting capacity diagram, K7

| | |
|---------------|---------|
| Catalogue no. | Section |
| 31 090 | 227 |
| Date | Page |
| 01-03-2008 | 1 (1) |

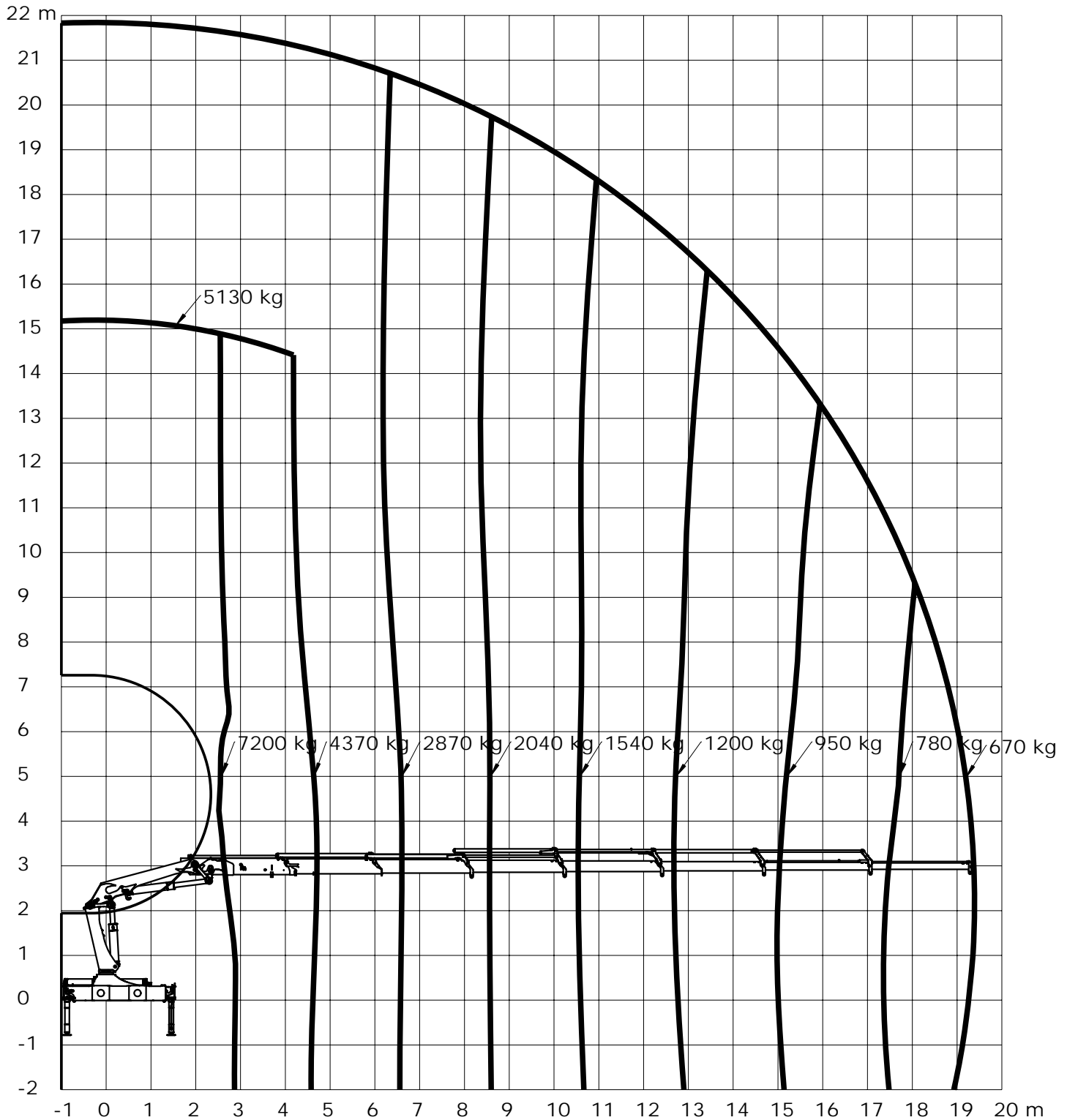

Loading group: EN12999 H1/B3



Technical Information 2420-K



Lifting capacity diagram, K8

| | |
|---------------|---------|
| Catalogue no. | Section |
| 31 090 | 228 |
| Date | Page |
| 01-03-2008 | 1 (1) |

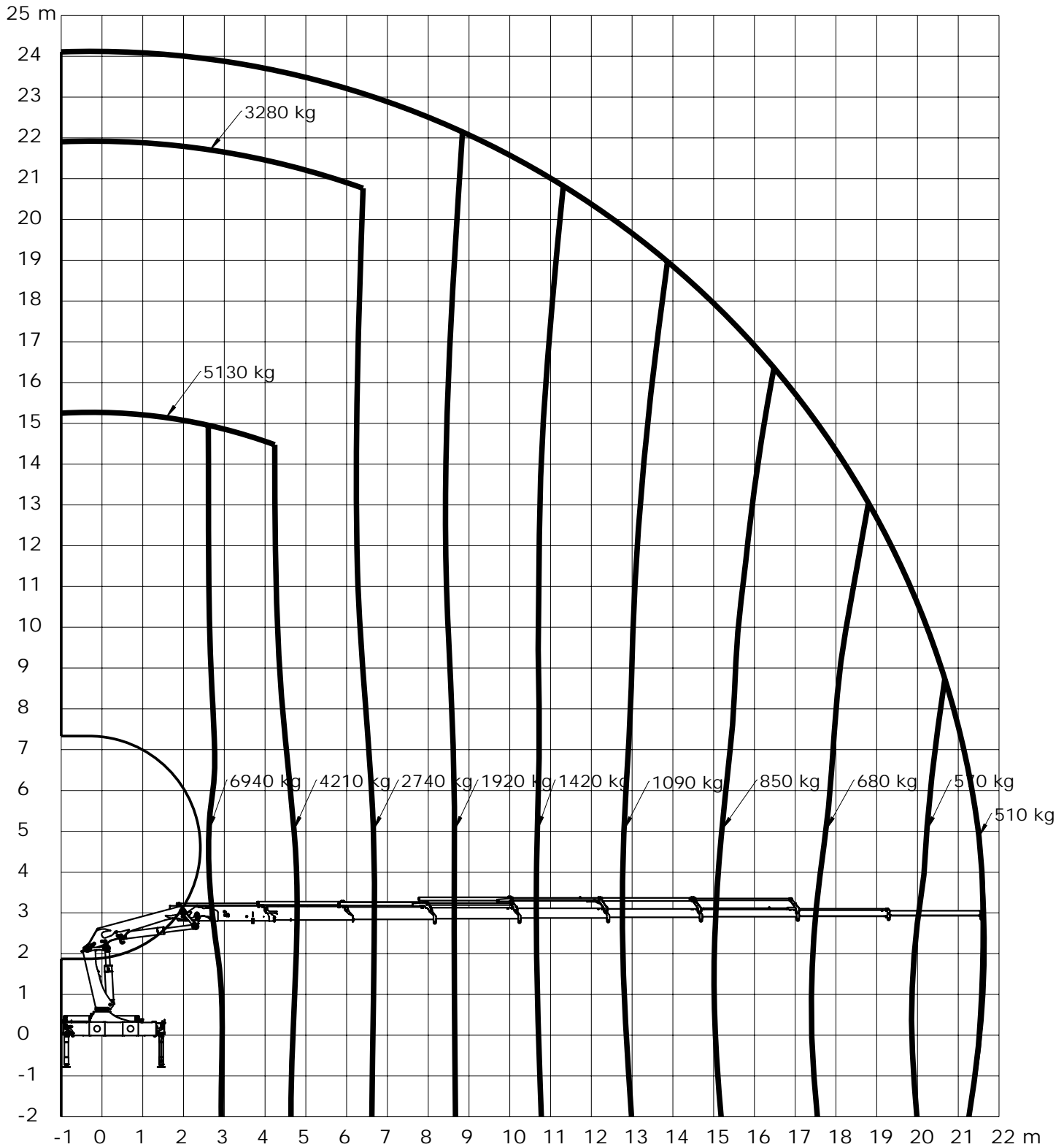

Loading group: EN12999 H1/B3

- power to lift. -



Technical Information 2420-K



Lifting capacity, K2-K8

| | |
|---------------|---------|
| Catalogue no. | Section |
| 31 090 | 235 |
| Date | Page |
| 05-11-2010 | 1 (1) |

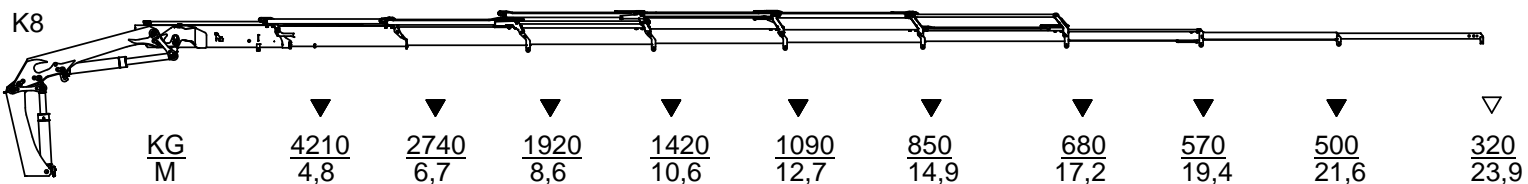
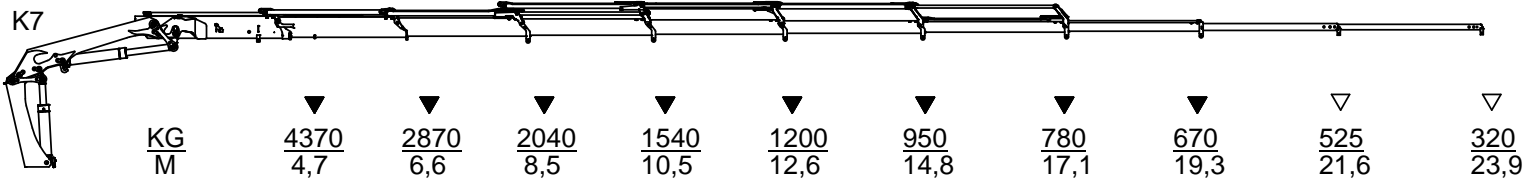
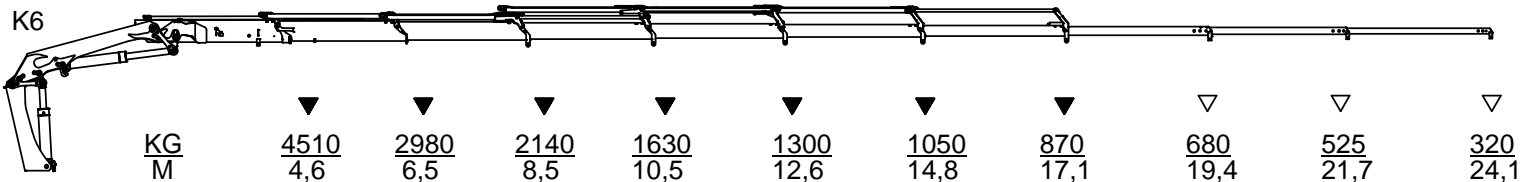
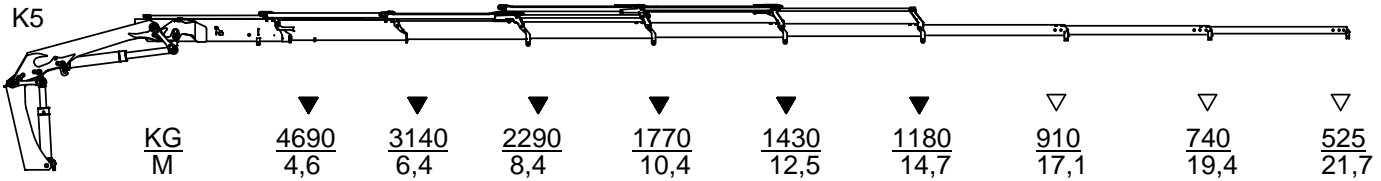
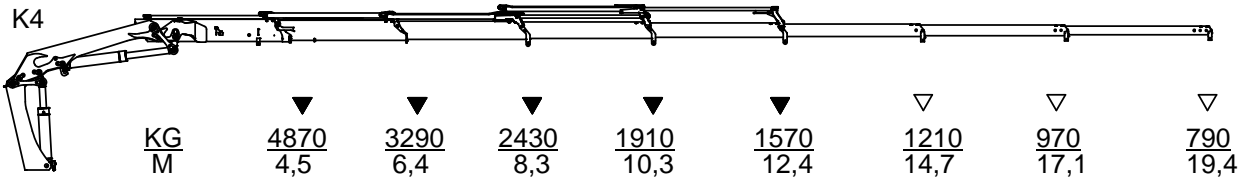
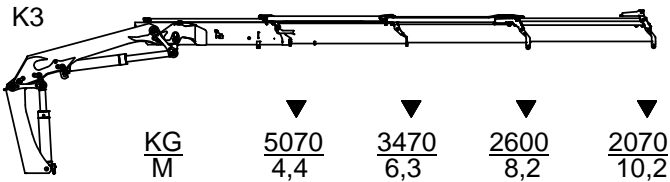
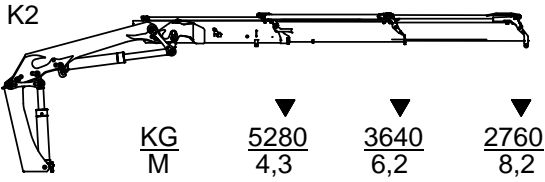

- ▽ Løfteevne med forlængerarme/Lifting capacity with man. extensions
- ▼ Løfteevne uden forlængerarme/Lifting capacity without man. extensions



Obsolete

| Performance | | 2420-K4 | 2420-K4 | 2420-K5 | 2420-K5 | 2420-K6 | 2420-K6 |
|-------------------------------------|------|------------|------------|------------|------------|------------|------------|
| | | FJ600-K3 | FJ600-K4 | FJ600-K3 | FJ600-K4 | FJ350-K3 | FJ350-K4 |
| Hydraulic reach | m | 21,1 | 23,1 | 23,3 | 25,3 | 25,5 | 27,5 |
| Hydraulic telescopic movement | mm | 5450 | 7400 | 5450 | 7400 | 5450 | 7400 |
| Out-reach with manual extensions | m | 24,9 | 25,1 | 27,1 | 27,3 | 29,4 | 29,5 |
| Lifting capacity, hydraulic | kg-m | 815 - 15,5 | 755 - 15,6 | 535 - 17,7 | 475 - 17,8 | 370 - 20,0 | 320 - 20,1 |
| | | 700 - 17,3 | 640 - 17,3 | 460 - 19,5 | 405 - 19,5 | 320 - 21,7 | 270 - 21,8 |
| | | 610 - 19,1 | 555 - 19,2 | 405 - 21,3 | 345 - 21,4 | 285 - 23,5 | 235 - 23,6 |
| | | 545 - 21,0 | 485 - 21,1 | 365 - 23,2 | 305 - 23,3 | 240 - 25,4 | 190 - 25,5 |
| Lifting capacity, manual extensions | kg-m | 435 - 22,9 | 320 - 25,0 | 310 - 25,1 | 240 - 27,2 | 170 - 27,3 | 105 - 29,4 |
| | | 345 - 24,8 | | 265 - 27,0 | | 125 - 29,3 | |

Dimensions

| | | | | | | | |
|--|----|------|------|------|------|------|------|
| Height above chassis | mm | 2655 | 2655 | 2655 | 2655 | 2655 | 2655 |
| Width | mm | 2500 | 2500 | 2500 | 2500 | 2500 | 2500 |
| Length, without extra valve kit on fly-jib | mm | 1005 | 1005 | 1005 | 1005 | 1005 | 1005 |
| Length, with extra valve kit on fly-jib | mm | 1090 | 1090 | 1090 | 1090 | 1085 | 1085 |

Weights

| | | | | | | | |
|-----------------------------|----|-----|-----|-----|-----|-----|-----|
| Fly-Jib 1) | kg | 470 | 530 | 470 | 530 | 395 | 450 |
| Manual extensions | kg | 30 | 20 | 30 | 20 | 30 | 20 |
| | kg | 20 | | 20 | | 20 | |
| 1 extra valve (hose reels) | kg | 45 | 45 | 45 | 45 | 45 | 45 |
| 2 extra valves (hose reels) | kg | 90 | 90 | 90 | 90 | 90 | 90 |

1) Weights ± 5% because of tolerances for plate thickness

Lifting capacity diagram, 2420-K4 with FJ600 K3 (Obsolete)

| | |
|---------------|---------|
| Catalogue no. | Section |
| 31 090 | 253 |
| Date | Page |
| 03-04-2013 | 1 (1) |

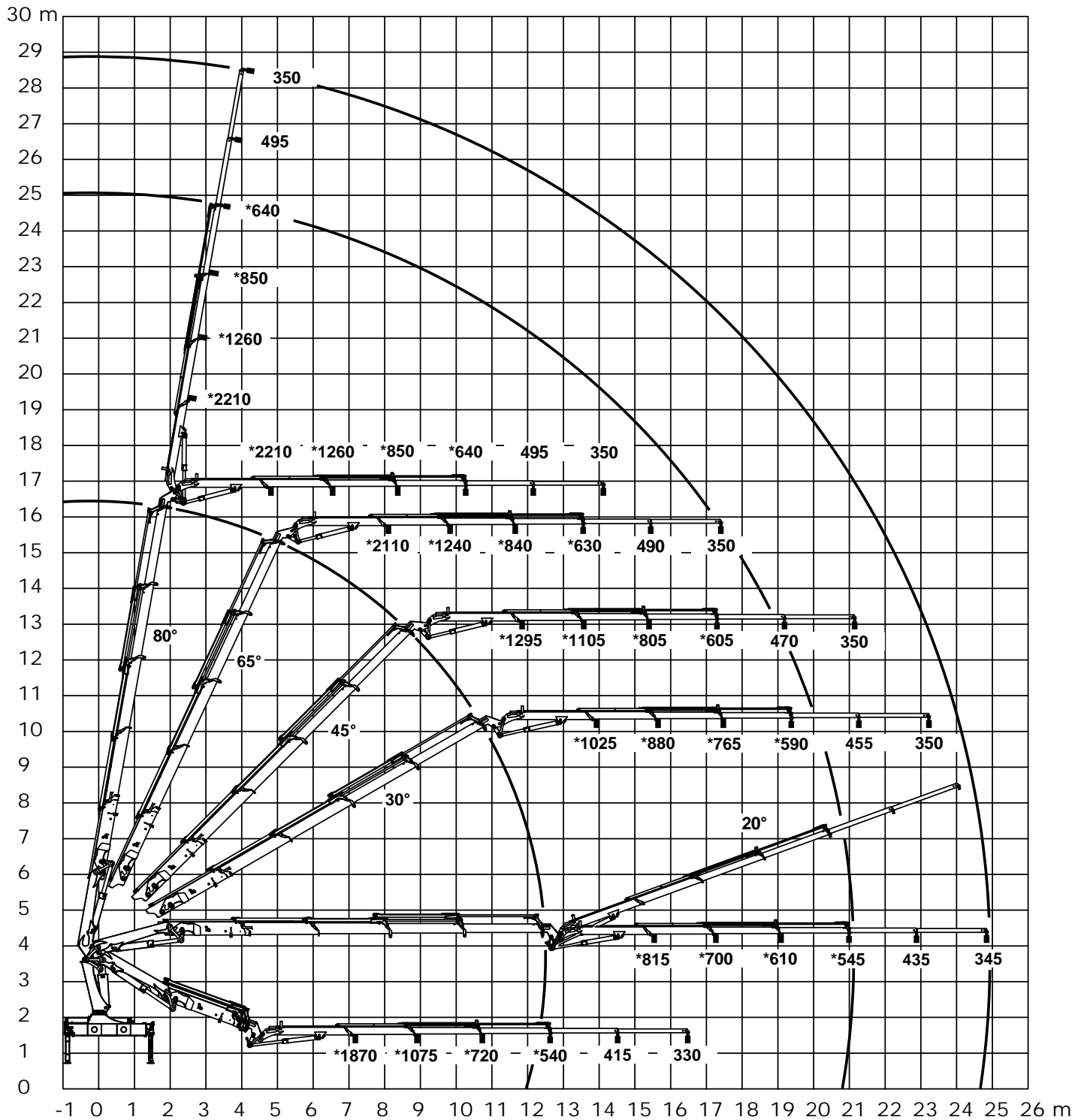

*Uden forlængerarme
 *Without manual extensions
 *Ohne Verlängerungen



Lifting capacity diagram, 2420-K4 with FJ600 K4 (Obsolete)

| | |
|---------------|---------|
| Catalogue no. | Section |
| 31 090 | 254 |
| Date | Page |
| 03-04-2013 | 1 (1) |

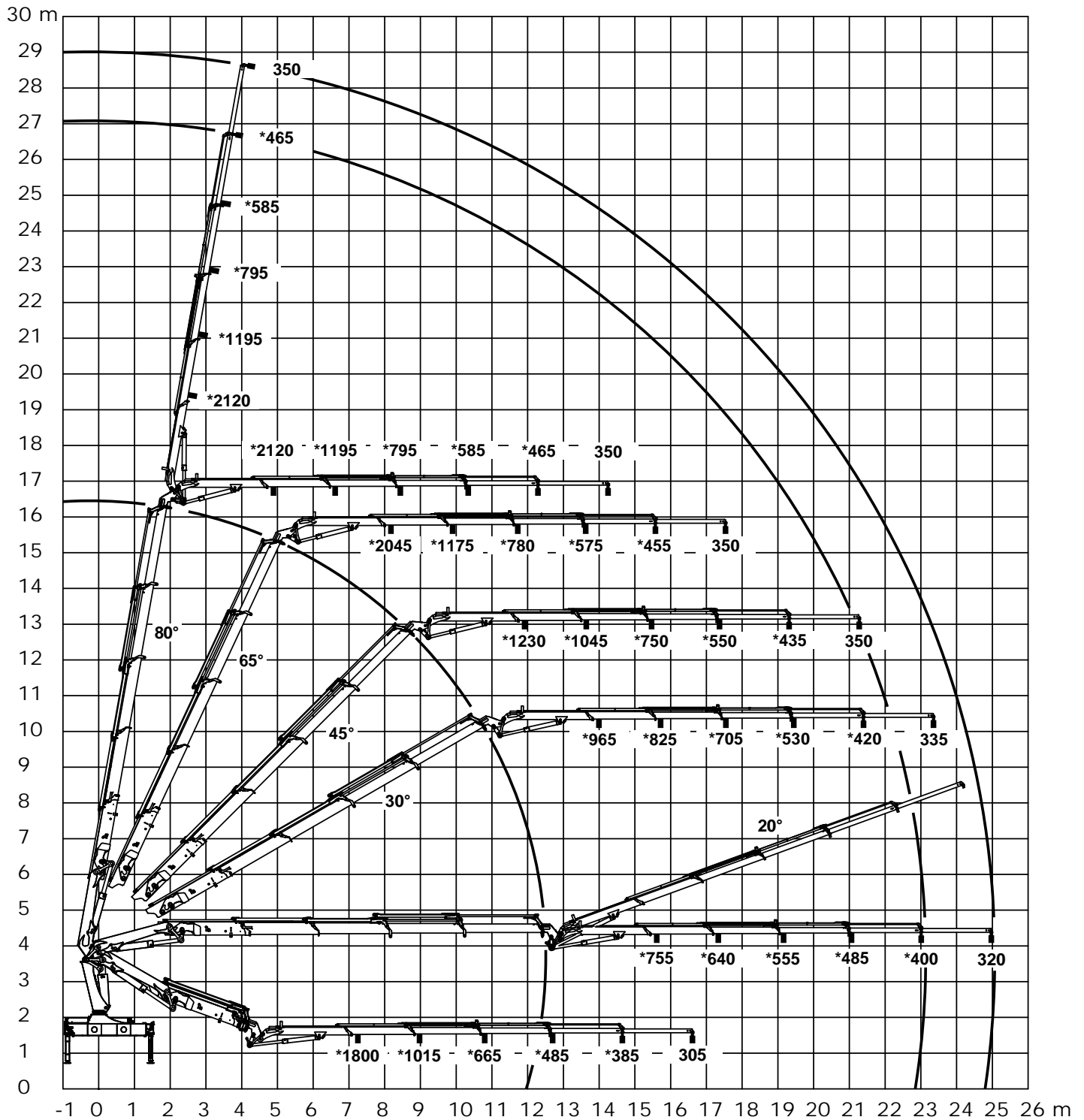

*Uden forlængerarme
 *Without manual extensions
 *Ohne Verlängerungen



Technical Information 2420-K



Lifting capacity diagram, 2420-K5 with FJ600 K3 (Obsolete)

| | |
|---------------|---------|
| Catalogue no. | Section |
| 31 090 | 255 |
| Date | Page |
| 03-04-2013 | 1 (1) |

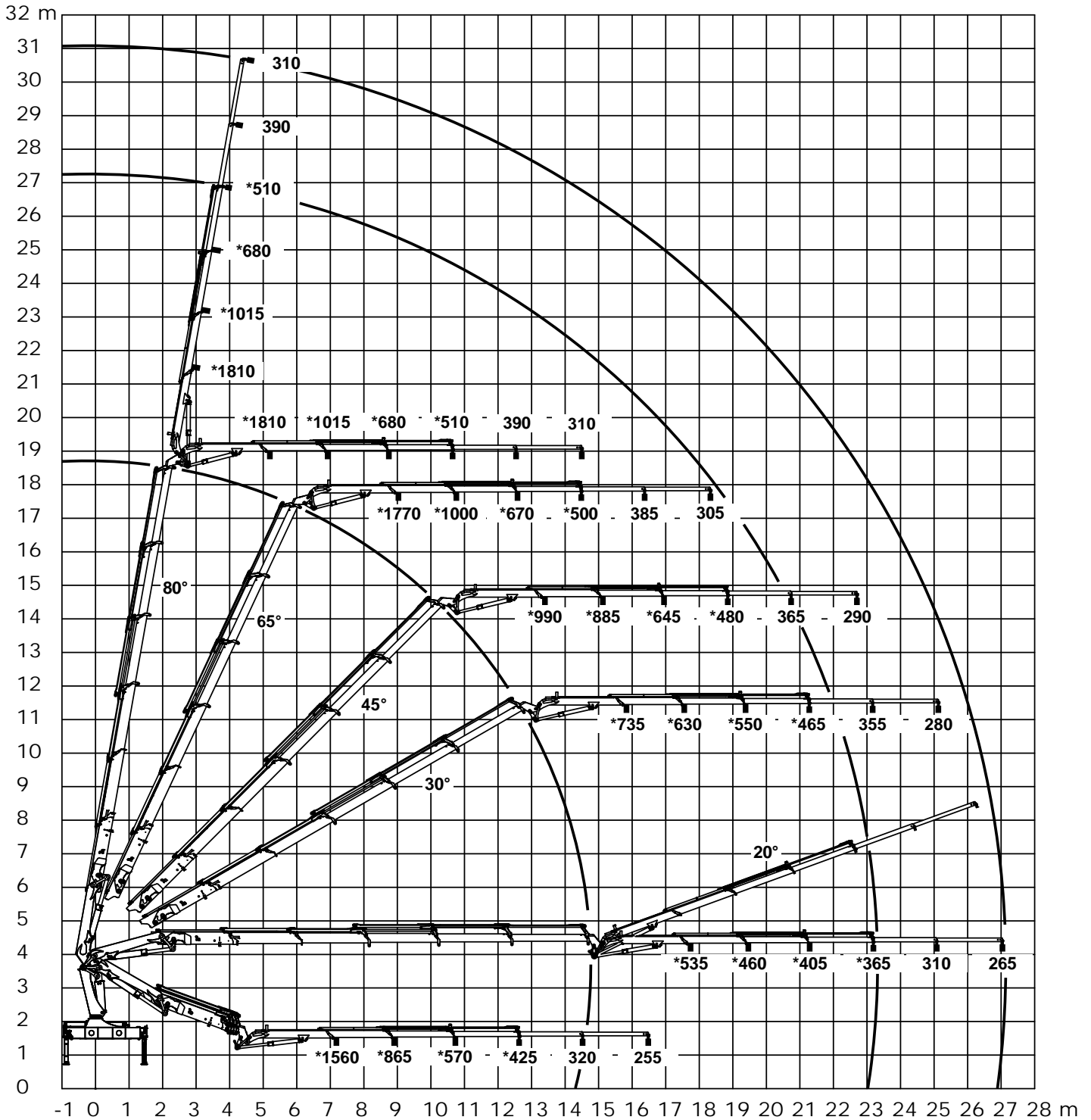

- power to lift. -



Technical Information 2420-K



Lifting capacity diagram, 2420-K5 with FJ600 K4 (Obsolete)

| | |
|---------------|---------|
| Catalogue no. | Section |
| 31 090 | 256 |
| Date | Page |
| 03-04-2013 | 1 (1) |

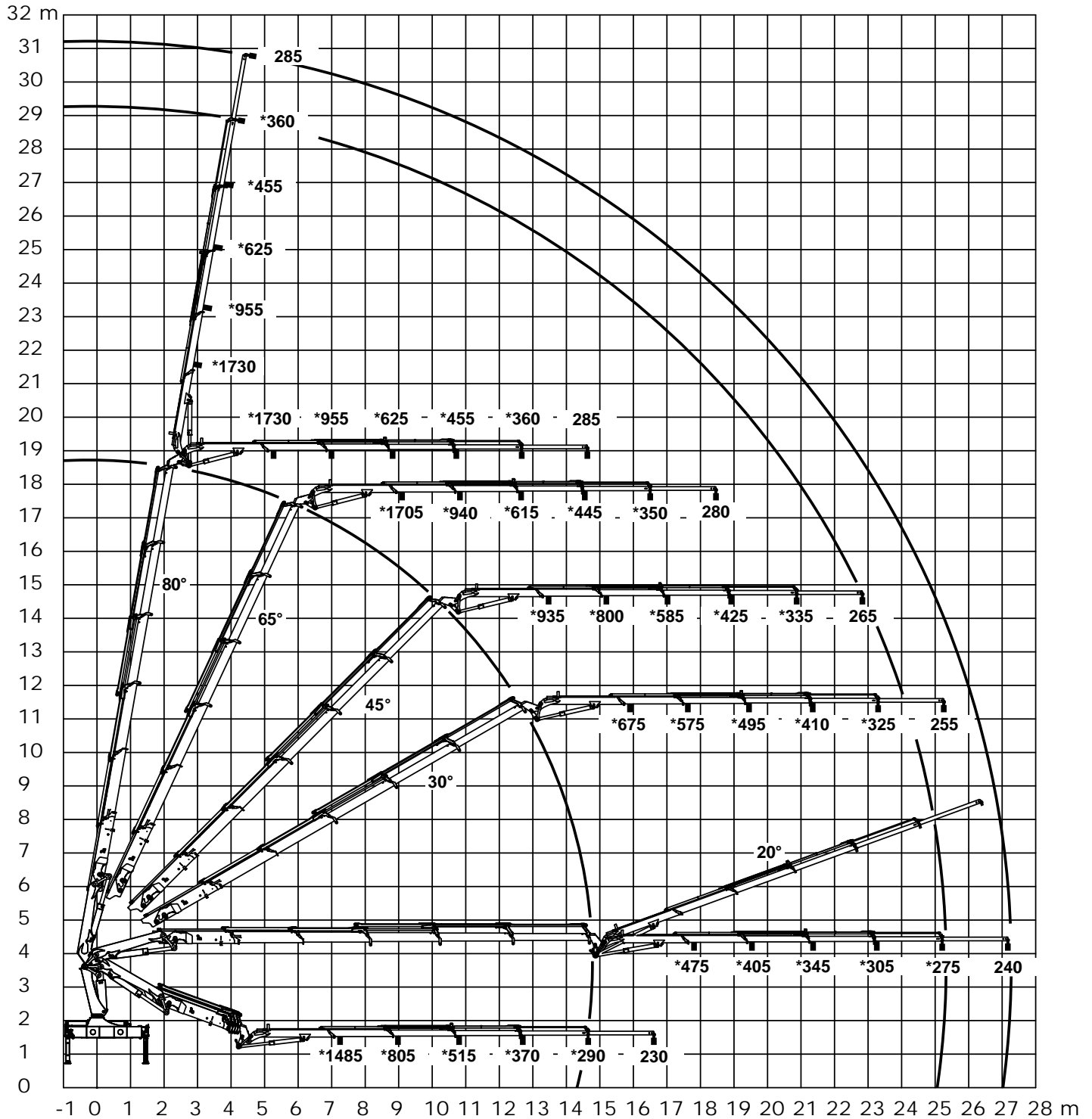

*Uden forlængerarme
 *Without manual extensions
 *Ohne Verlängerungen

- power to lift. -



Technical Information 2420-K



Lifting capacity diagram, 2420-K6 with FJ350 K3 (Obsolete)

| | |
|---------------|---------|
| Catalogue no. | Section |
| 31 090 | 257 |
| Date | Page |
| 03-04-2013 | 1 (1) |

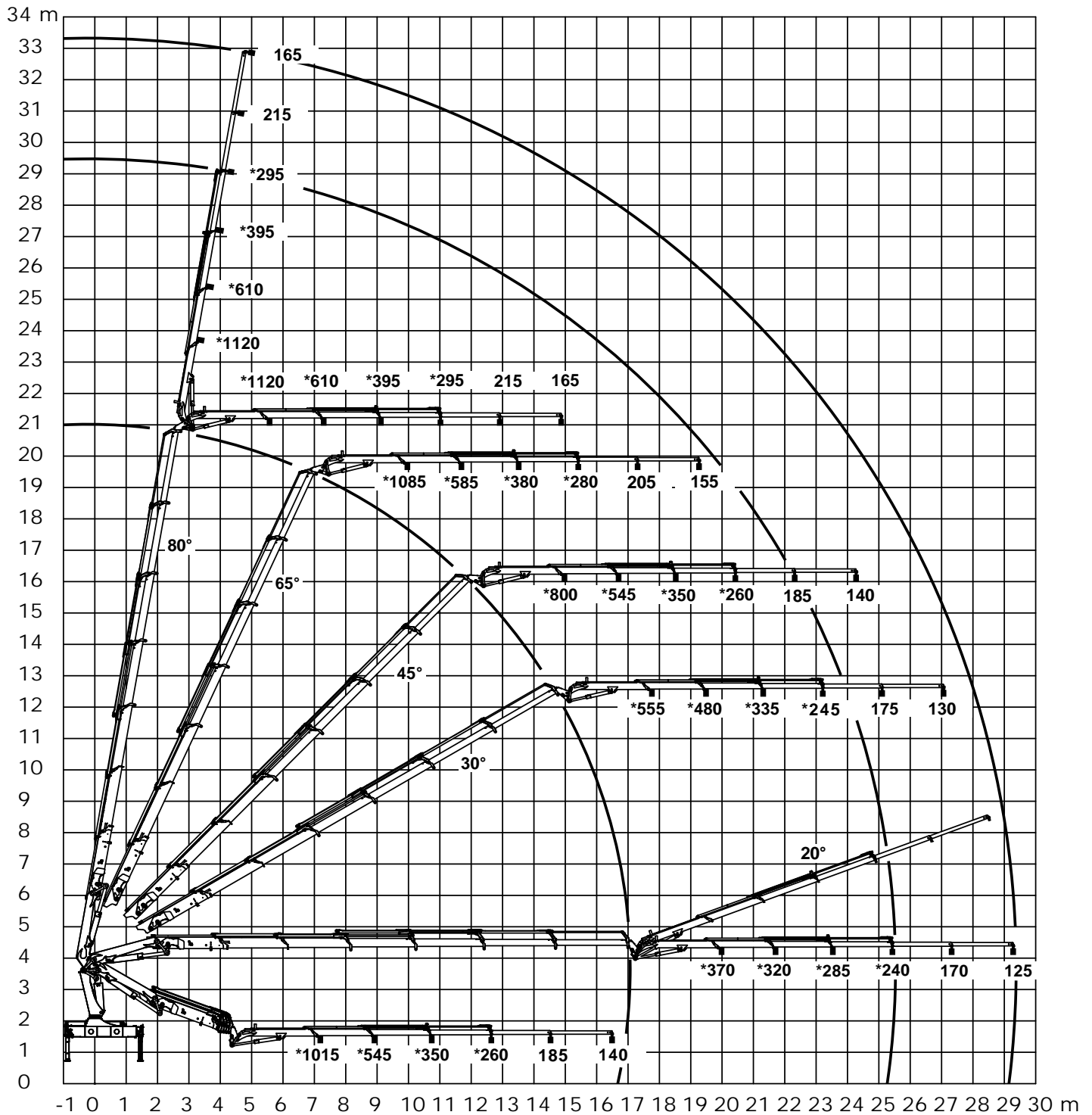

*Uden forlængerarme
 *Without manual extensions
 *Ohne Verlängerungen



Technical Information 2420-K



Lifting capacity diagram, 2420-K6 with FJ350 K4 (Obsolete)

| | |
|---------------|---------|
| Catalogue no. | Section |
| 31 090 | 258 |
| Date | Page |
| 03-04-2013 | 1 (1) |

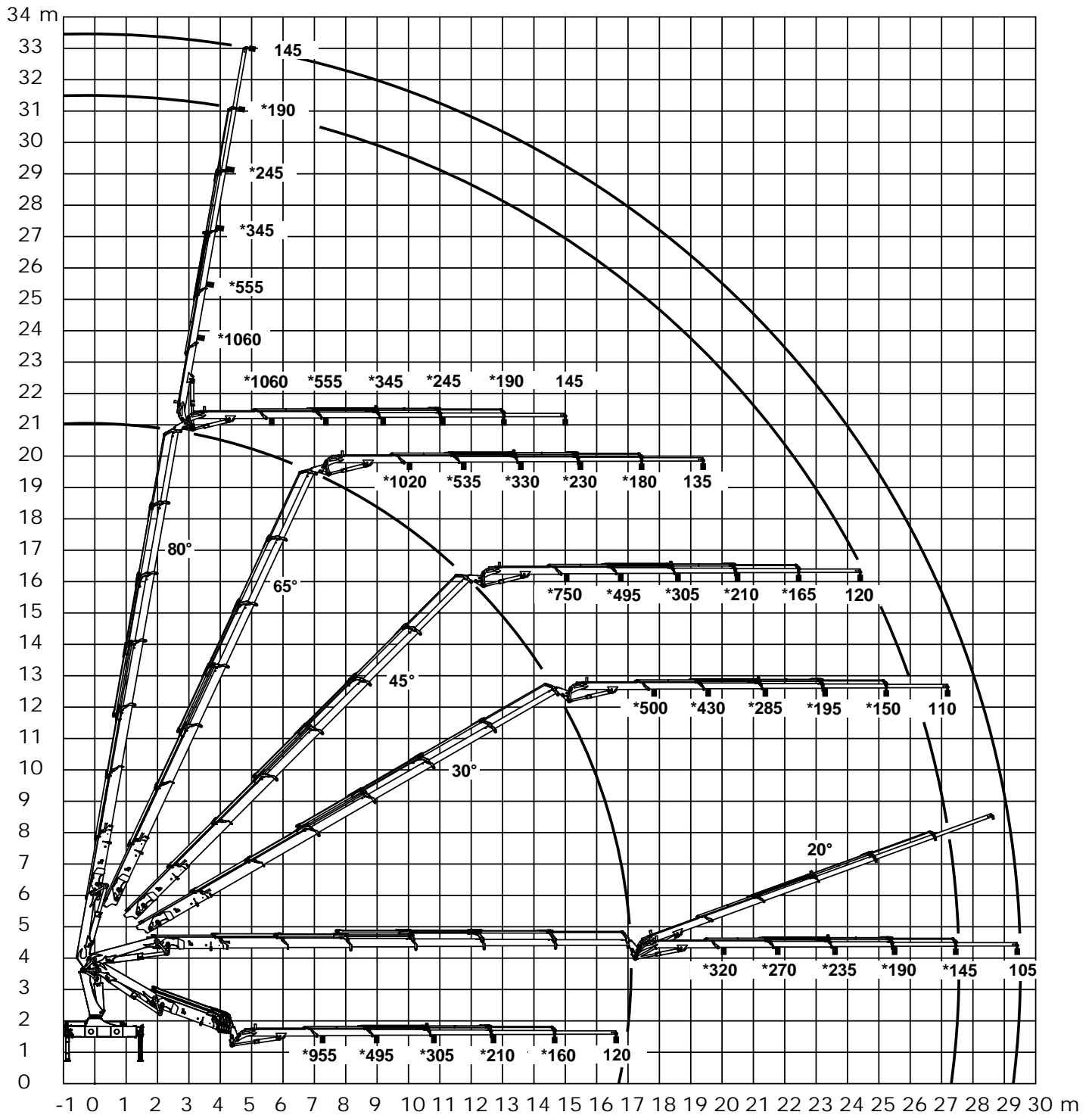

*Uden forlængerarme
 *Without manual extensions
 *Ohne Verlängerungen

- power to lift. -



Technical Information 2420-K



Lifting capacity, 2420-K4 with FJ600 (Obsolete)

| | |
|---------------|---------|
| Catalogue no. | Section |
| 31 090 | 260 |
| Date | Page |
| 03-04-2013 | 1 (1) |

K4 + FJ 600 K3

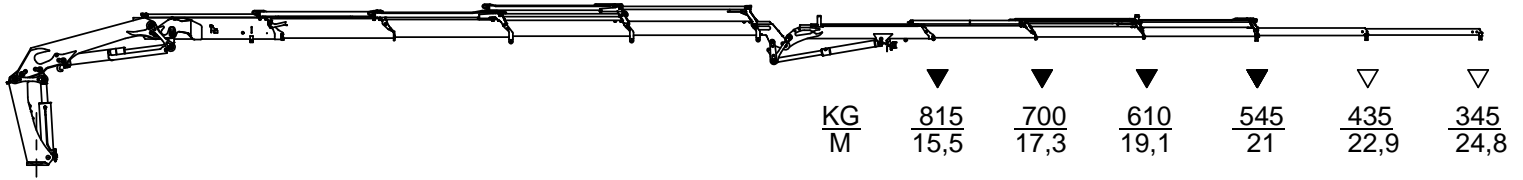

K4 + FJ 600 K4

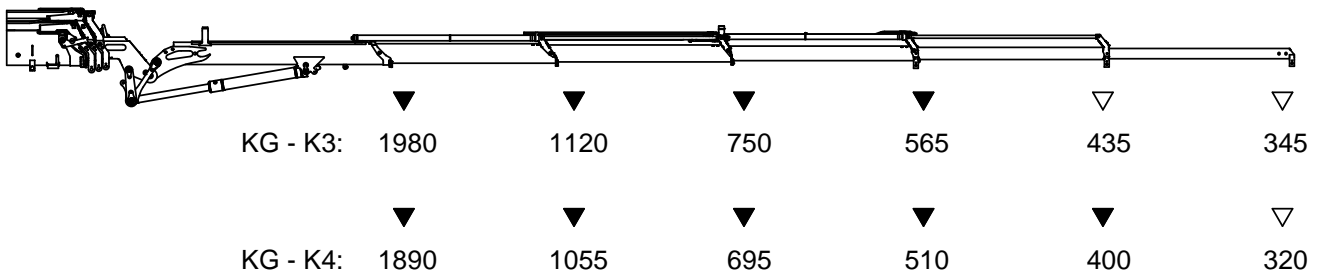
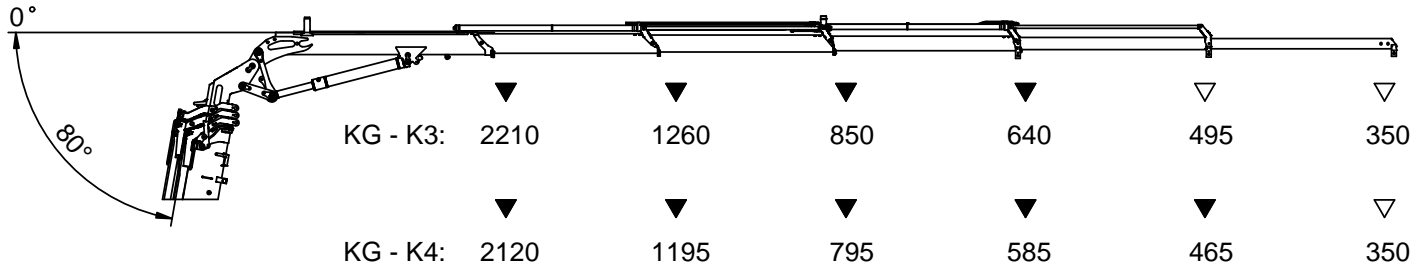
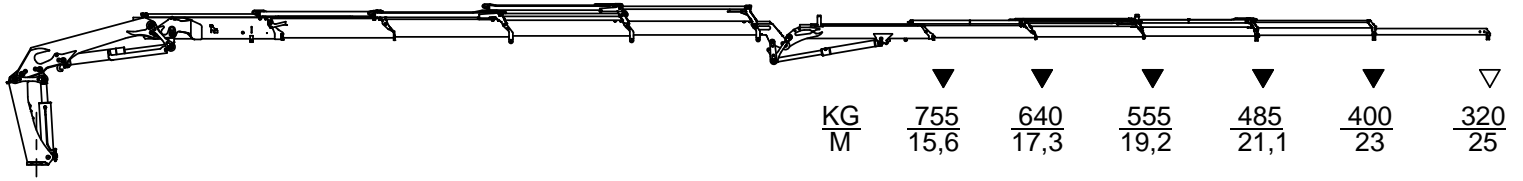

- ▽ Løfteevne med forlængerarme/Lifting capacity with man. extensions
- ▼ Løfteevne uden forlængerarme/Lifting capacity without man. extensions



Technical Information 2420-K



Lifting capacity, 2420-K5 with FJ600 (Obsolete)

| | |
|---------------|---------|
| Catalogue no. | Section |
| 31 090 | 261 |
| Date | Page |
| 03-04-2013 | 1 (1) |

K5 + FJ 600 K3

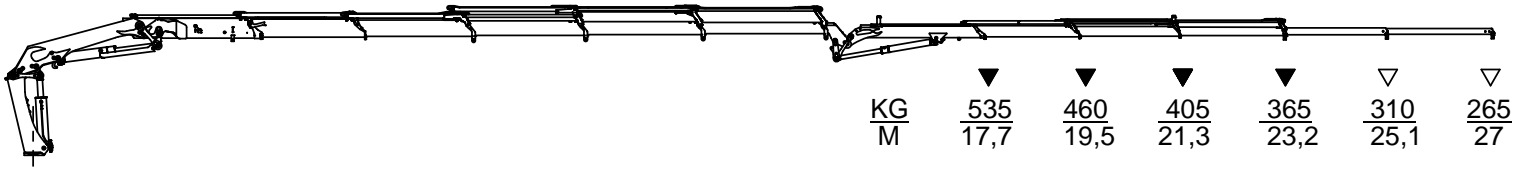

K5 + FJ 600 K4

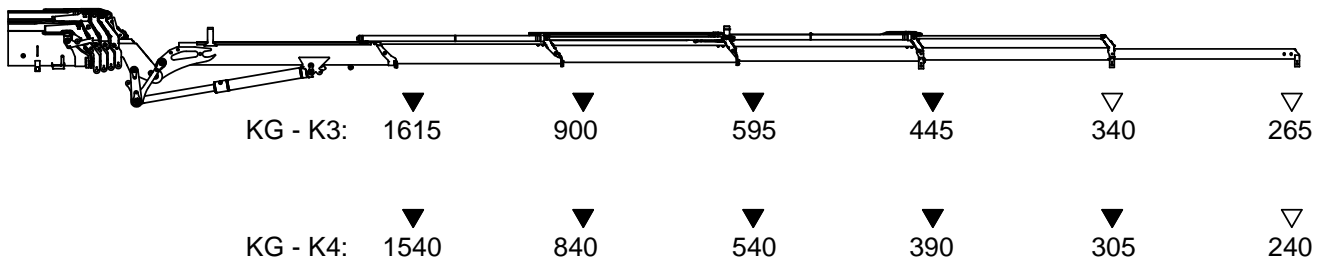
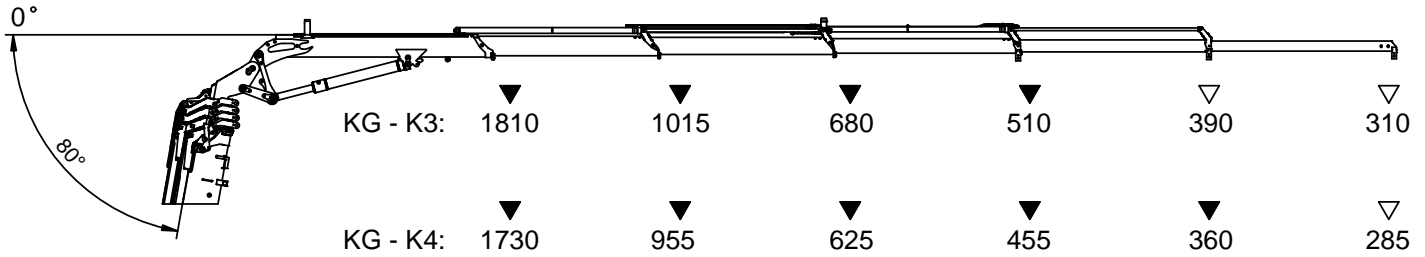
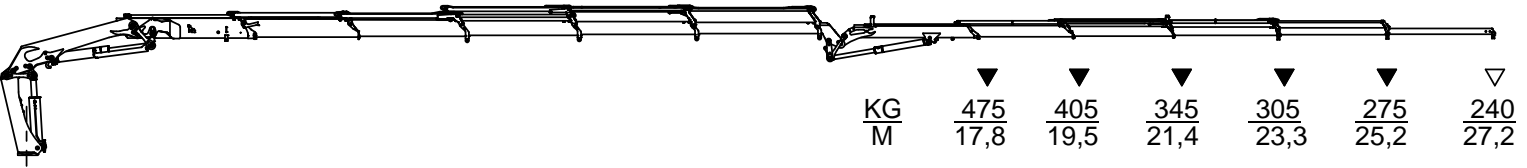

- ▽ Løfteevne med forlængerarme/Lifting capacity with man. extensions
- ▼ Løfteevne uden forlængerarme/Lifting capacity without man. extensions



Technical Information 2420-K



Lifting capacity, 2420-K6 with FJ350 (Obsolete)

| | |
|---------------|---------|
| Catalogue no. | Section |
| 31 090 | 262 |
| Date | Page |
| 03-04-2013 | 1 (1) |

K6 + FJ 350 K3

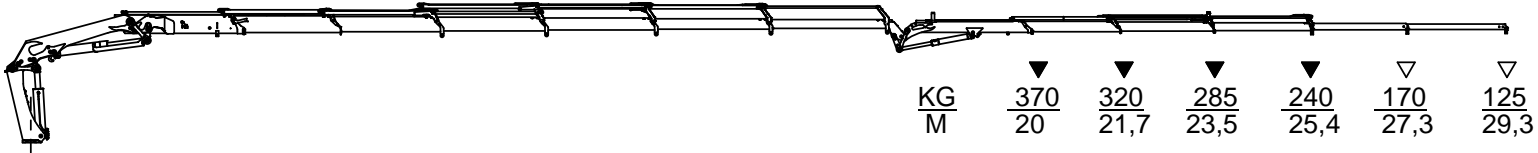

K6 + FJ 350 K4

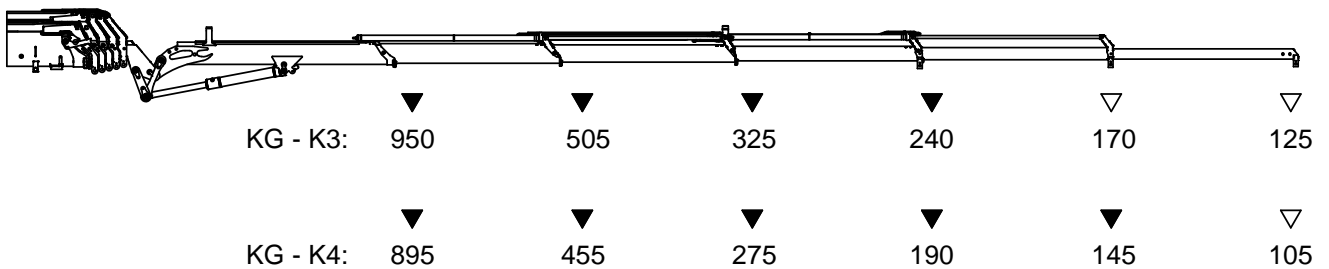
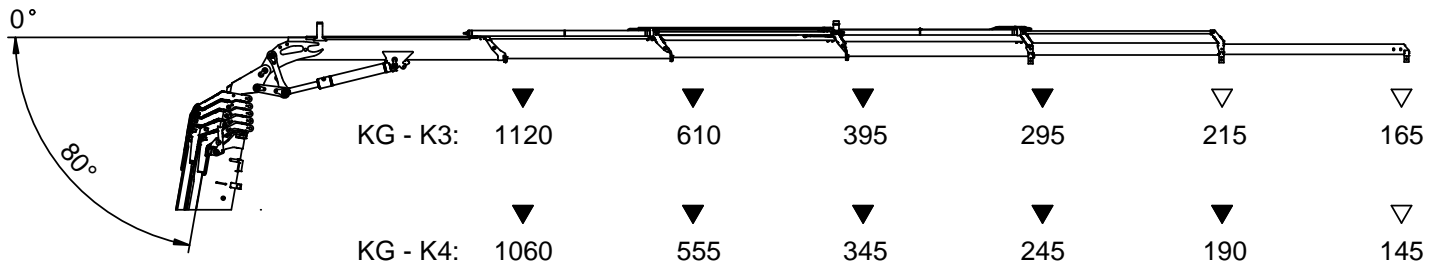
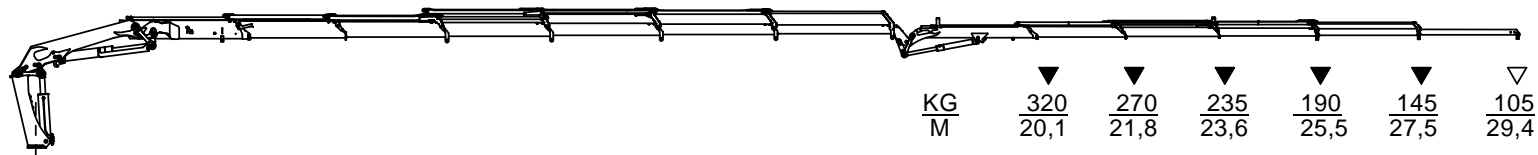

- ▽ Løfteevne med forlængerarme/Lifting capacity with man. extensions
- ▼ Løfteevne uden forlængerarme/Lifting capacity without man. extensions



Technical Information 2420-K



Dimension sketch, 2420-K4 with FJ600 (Obsolete)

| | |
|---------------|---------|
| Catalogue no. | Section |
| 31 090 | 265 |
| Date | Page |
| 03-04-2013 | 1 (1) |

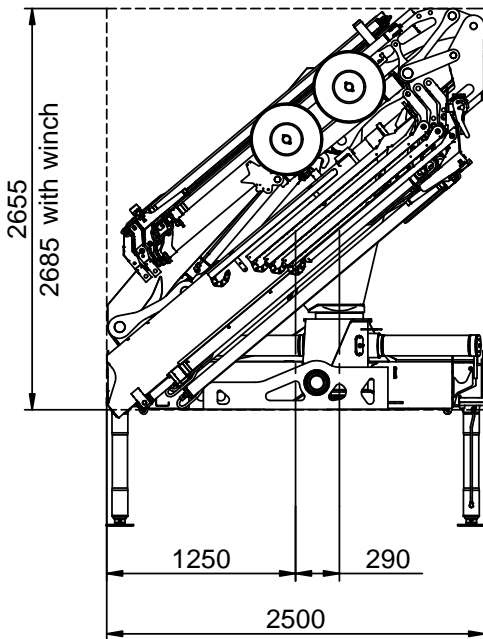
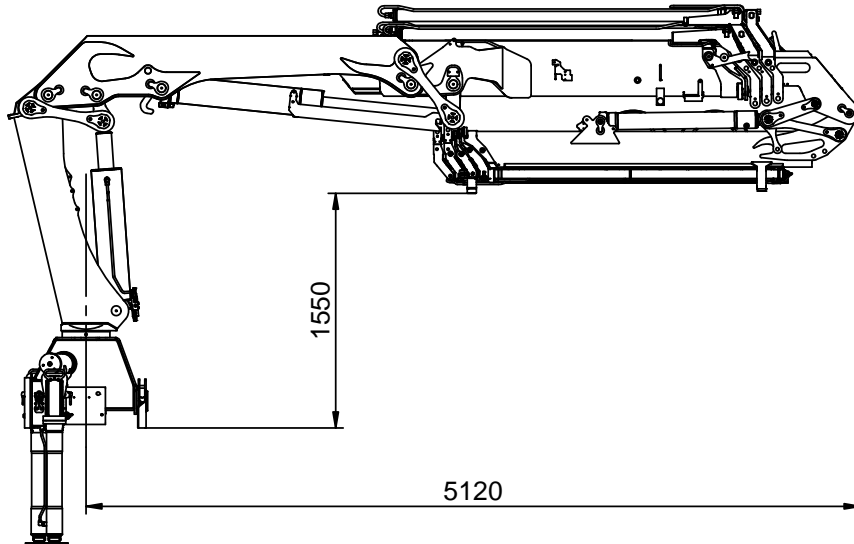
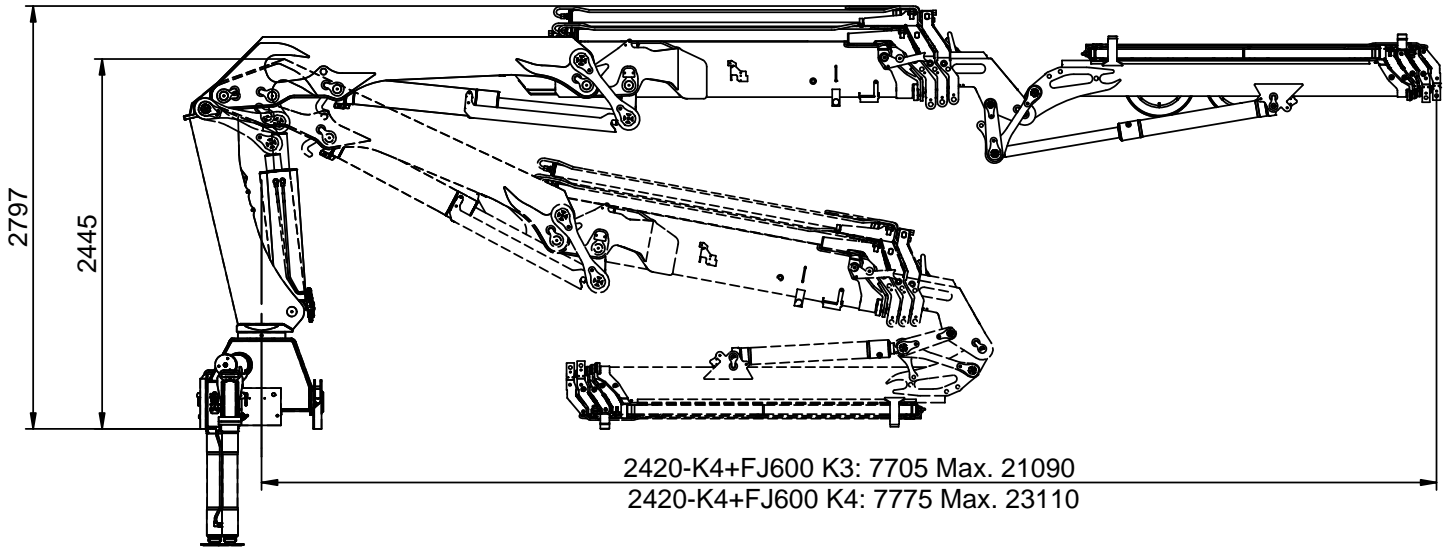

*Extra valve kit on Fly-jib

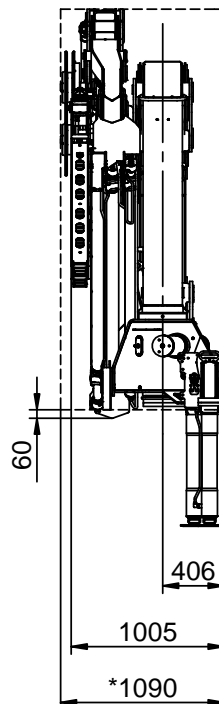

Technical Information 2420-K



Dimension sketch, 2420-K5 with FJ600 (Obsolete)

| | |
|---------------|---------|
| Catalogue no. | Section |
| 31 090 | 266 |
| Date | Page |
| 03-04-2013 | 1 (1) |

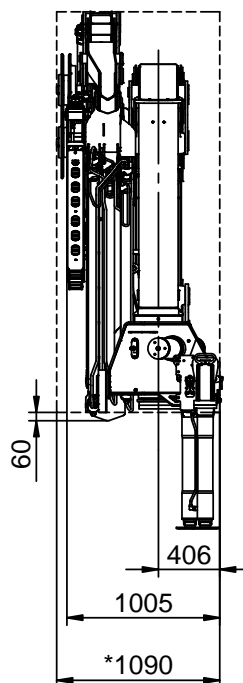
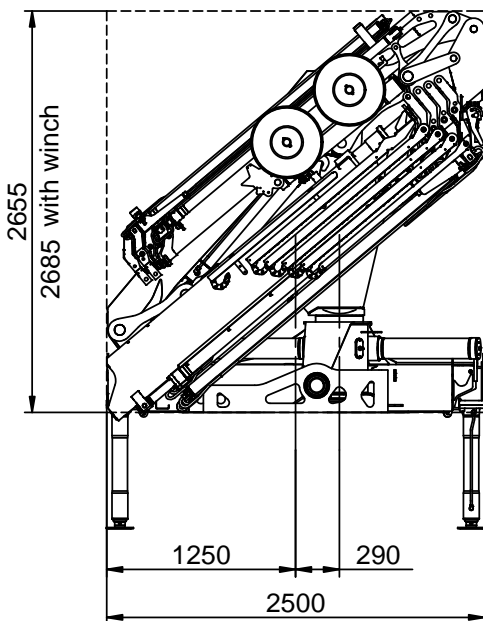
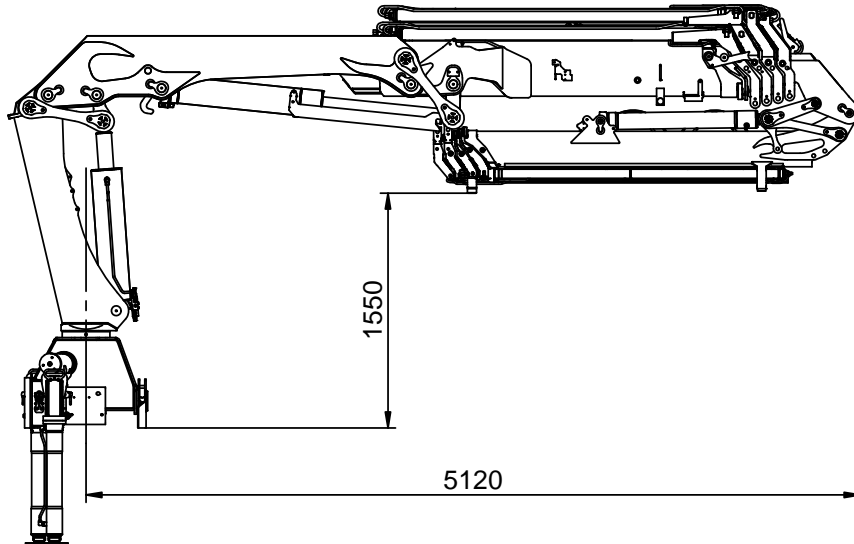
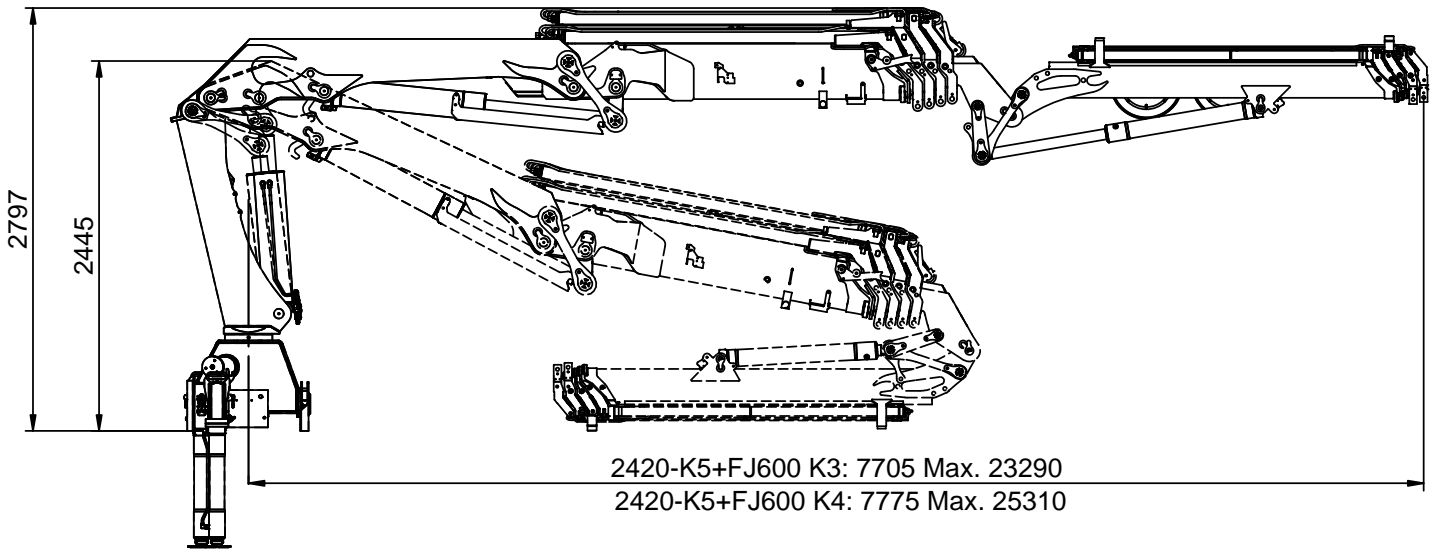

*Extra valve kit on Fly-jib



Technical Information 2420-K



Dimension sketch, 2420-K6 with FJ350 (Obsolete)

| | |
|---------------|---------|
| Catalogue no. | Section |
| 31 090 | 267 |
| Date | Page |
| 03-04-2013 | 1 (1) |

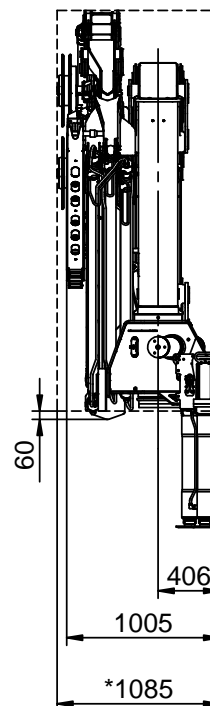
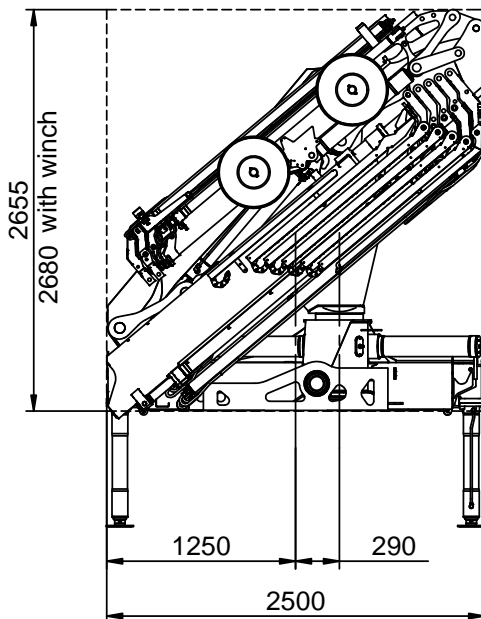
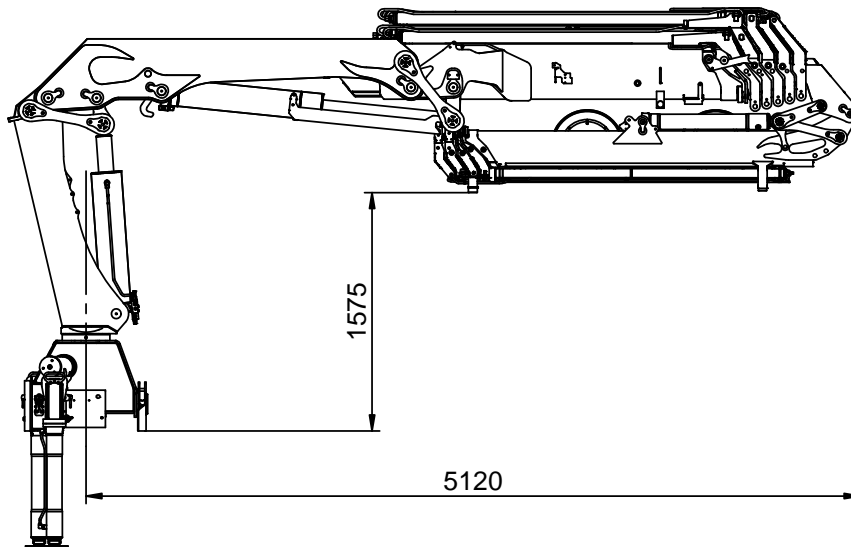
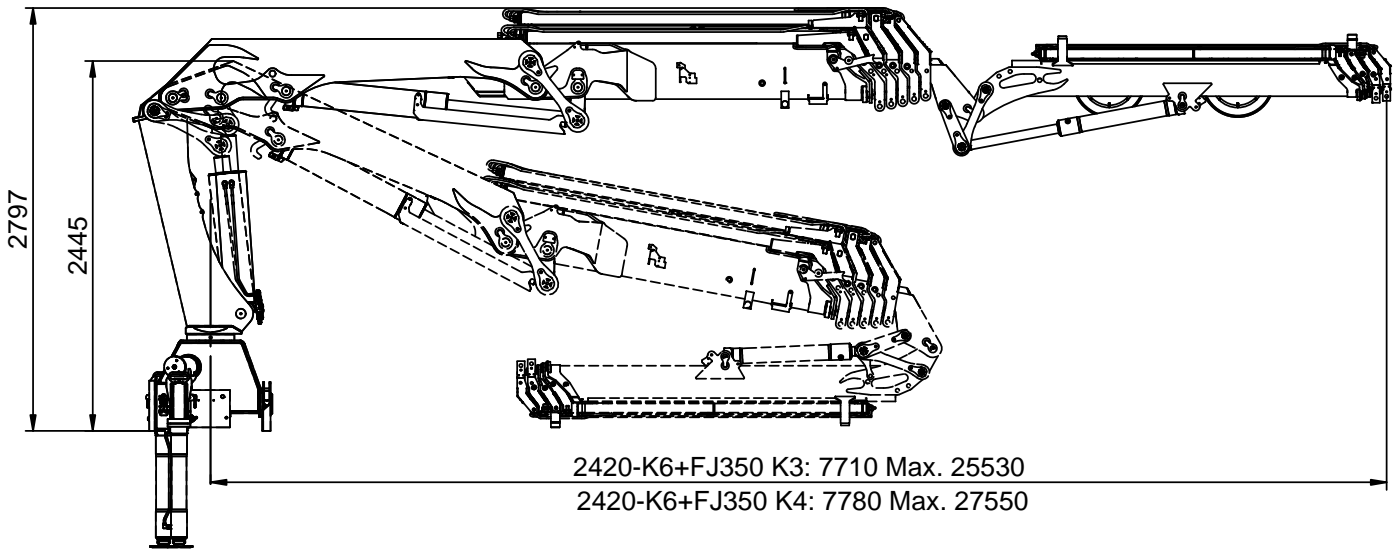

*Extra valve kit on Fly-jib

Technical Information, 2620-K



Technical Data

| | |
|---------------|---------|
| Catalogue no. | Section |
| 31 090 | 310 |
| Date | Page |
| 03-04-2013 | 1(2) |

| Performance | | 2620-K2 | 2620-K3 | 2620-K4 | 2620-K5 | 2620-K6 | 2620-K7 | 2620-K8 |
|-------------------------------------|------|--|---|--|---|--|---|--|
| Loading group (EN12999) | | H1/B3 | H1/B3 | H1/B3 | H1/B3 | H1/B3 | H1/B3 | H1/B3 |
| Load moment | tm | 24,2 | 23,7 | 23,1 | 22,7 | 22,2 | 21,9 | 21,5 |
| Hydraulic reach | m | 8,3 | 10,3 | 12,5 | 14,8 | 17,1 | 19,3 | 21,6 |
| Hydraulic telescopic movement | mm | 3830 | 5840 | 7930 | 10130 | 12370 | 14520 | 16720 |
| Lifting capacity, hydraulic | kg-m | 5590 - 4,3 3860 - 6,2 2930 - 8,2 | 5380 - 4,4 3680 - 6,3 2760 - 8,2 2210 - 10,2 | 5160 - 4,5 3500 - 6,4 2600 - 8,3 2050 - 10,3 1680 - 12,4 | 4980 - 4,6 3350 - 6,4 2450 - 8,4 1900 - 10,4 1540 - 12,5 1300 - 14,7 | 4790 - 4,6 3190 - 6,5 2300 - 8,5 1760 - 10,5 1400 - 12,6 1160 - 14,8 1000 - 17,0 | 4650 - 4,7 3080 - 6,6 2200 - 8,5 1660 - 10,5 1310 - 12,6 1060 - 14,8 900 - 17,1 790 - 19,2 | 4490 - 4,8 2940 - 6,7 2080 - 8,6 1550 - 10,6 1200 - 12,7 960 - 14,9 790 - 17,2 690 - 19,3 610 - 21,5 |
| Lifting capacity, manual extensions | kg-m | | | 1340 - 14,7 1050 - 17,1 825 - 19,4 | 1000 - 17,1 800 - 19,4 525 - 21,7 | 725 - 19,4 525 - 21,7 320 - 24,1 | 525 - 21,6 320 - 23,9 | 320 - 23,9 |
| Slewing torque, gross | kNm | 27,1 | 27,1 | 27,1 | 27,1 | 27,1 | 27,1 | 27,1 |
| Slewing angle | ° | 400 | 400 | 400 | 400 | 400 | 400 | 400 |
| Max. heel at max. load moment | ° | 5 | 5 | 5 | 5 | 5 | 5 | 5 |
| Slewing speed | %s | 24 | 24 | 24 | 24 | 24 | 24 | 24 |

Dimensions

| | | | | | | | | |
|---|----|------|------|------|------|------|------|------|
| Height above chassis | mm | 2295 | 2295 | 2295 | 2295 | 2295 | 2295 | 2335 |
| Width | mm | 2500 | 2500 | 2500 | 2500 | 2500 | 2500 | 2500 |
| Length, no extra valves | mm | 885 | 885 | 885 | 885 | 885 | 995 | 995 |
| Length, with extra valves (hose guides) | mm | 1005 | 1005 | 1005 | 1005 | 1005 | | |
| Length, with 1 extra valve (hose reels) | mm | | | | | | 995 | 995 |
| Length, with 2 extra valves (hose reels) | mm | | | | | | 1030 | 1030 |
| Length, with extra valves (int. hose routing) | mm | 885 | 885 | 885 | 885 | 885 | | |
| Stabilizer spread, S1 (standard) | mm | 5575 | 5575 | 5575 | 5575 | 5575 | 5575 | 5575 |
| Stabilizer spread, D | mm | 6455 | 6455 | 6455 | 6455 | 6455 | 6455 | 6455 |

Weights, basic loader

| | | | | | | | | |
|---------------------------------------|----|------|------|------|------|------|------|------|
| Standard loader 1), excl. stabilizers | kg | 1980 | 2150 | 2350 | 2500 | 2640 | 2745 | 2830 |
| Stabilizers, S1 fixed | kg | 290 | 290 | 290 | 290 | 290 | 290 | 290 |
| Stabilizers, S1 swing-up | kg | 295 | 295 | 295 | 295 | 295 | 295 | 295 |
| Stabilizers, S1 hydr. swing-up | kg | 300 | 300 | 300 | 300 | 300 | 300 | 300 |
| Stabilizers, D fixed | kg | 365 | 365 | 365 | 365 | 365 | 365 | 365 |
| Stabilizers, D swing-up | kg | 370 | 370 | 370 | 370 | 370 | 370 | 370 |
| Stabilizers, D hydr. swing-up | kg | 375 | 375 | 375 | 375 | 375 | 375 | 375 |
| Mounting kit, 4 bolts | kg | 65 | 65 | 65 | 65 | 65 | 65 | 65 |
| Mounting kit, 8 bolts | kg | 60 | 60 | 60 | 60 | 60 | 60 | 60 |
| Tank, excl. oil (fitted on loader) | kg | 45 | 45 | 45 | 45 | 45 | 45 | 45 |
| Manual extensions | kg | | | 80 | 70 | 60 | 45 | 35 |
| | kg | | | 70 | 60 | 45 | 35 | |
| | kg | | | 60 | 45 | 35 | | |
| Oil in loader (stowing position) | kg | 45 | 50 | 55 | 60 | 65 | 70 | 70 |

1) Weights ± 5% because of tolerances for plate thickness



Technical Data

| | |
|--------------------------------|-----------------------|
| Catalogue no. 31 090 | Section 310 |
| Date 03-04-2013 | Page 2(2) |

Weights, equipment

| | | 2620-K2 | 2620-K3 | 2620-K4 | 2620-K5 | 2620-K6 | 2620-K7 | 2620-K8 |
|--|----|---------|---------|---------|---------|---------|---------|---------|
| Stand-up controls (HS), std. | kg | 60 | 60 | 60 | 60 | 60 | 60 | 60 |
| Stand-up controls (HS), direct valve control | kg | 70 | 70 | 70 | 70 | 70 | 70 | 70 |
| Top seat (TS) | kg | 90 | 90 | 90 | 90 | 90 | 90 | 90 |
| Top seat, ladder | kg | 20 | 20 | 20 | 20 | 20 | 20 | 20 |
| 1 extra valve, hose guides | kg | 55 | 65 | 75 | 85 | 95 | | |
| 1 extra valve, hose reels | kg | | | | | | 95 | 95 |
| 1 extra valve, int. hose routing | kg | 75 | 75 | 80 | 80 | 85 | | |
| 2 extra valves, hose guides | kg | 75 | 90 | 105 | 120 | 135 | | |
| 2 extra valves, hose reels | kg | | | | | | 185 | 185 |
| 2 extra valves, int. hose routing | kg | 130 | 130 | 140 | 145 | 150 | | |
| Winch (1.5 t), single snatch block | kg | 175 | 175 | 175 | 175 | 180 | 180 | 190 |
| Winch (1.5 t), double snatch block | kg | 170 | 170 | 170 | 170 | 175 | 175 | 180 |
| Winch (2.5 t), single snatch block | kg | 200 | 200 | 200 | 200 | 205 | 205 | 210 |
| Winch (2.5 t), double snatch block | kg | 195 | 195 | 195 | 195 | 200 | 200 | 205 |
| High-pressure filter | kg | 7 | 7 | 7 | 7 | 7 | 7 | 7 |
| Oil cooler | kg | 25 | 25 | 25 | 25 | 25 | 25 | 25 |

Max. load on stabilizers (per stabilizer cylinder)

| | | | | | | | | |
|--------------------|----|-----|-----|-----|-----|-----|-----|-----|
| S1, fixed | kN | 120 | 120 | 120 | 120 | 120 | 120 | 120 |
| S1, swing-up | kN | 120 | 120 | 120 | 120 | 120 | 120 | 120 |
| S1, hydr. swing-up | kN | 120 | 120 | 120 | 120 | 120 | 120 | 120 |
| D, fixed | kN | 100 | 100 | 100 | 100 | 100 | 100 | 100 |
| D, swing-up | kN | 100 | 100 | 100 | 100 | 100 | 100 | 100 |
| D, hydr. swing-up | kN | 100 | 100 | 100 | 100 | 100 | 100 | 100 |

Power consumption / oil capacity

| | | | | | | | | |
|--|-------|-----|-----|-----|-----|-----|-----|-----|
| Working pressure | Bar | 345 | 345 | 345 | 345 | 345 | 345 | 345 |
| Tank capacity (fitted on loader) | L | 90 | 90 | 90 | 90 | 90 | 90 | 90 |
| Max. pump performance, Hydrocontrol, 1-circuit | L/min | 60 | 60 | 60 | 60 | 60 | 60 | 60 |
| Max. pump performance, Hydrocontrol, 2-circuit | L/min | - | - | - | - | - | - | - |
| Max. pump performance, Danfoss fixed flow | L/min | 70 | 70 | 70 | 70 | 70 | 70 | 70 |
| Max. pump performance, Danfoss variable | L/min | 120 | 120 | 120 | 120 | 120 | 120 | 120 |

Lifting capacity diagram, K2

| | |
|---------------|---------|
| Catalogue no. | Section |
| 31 090 | 322 |
| Date | Page |
| 03-04-2013 | 1 (1) |

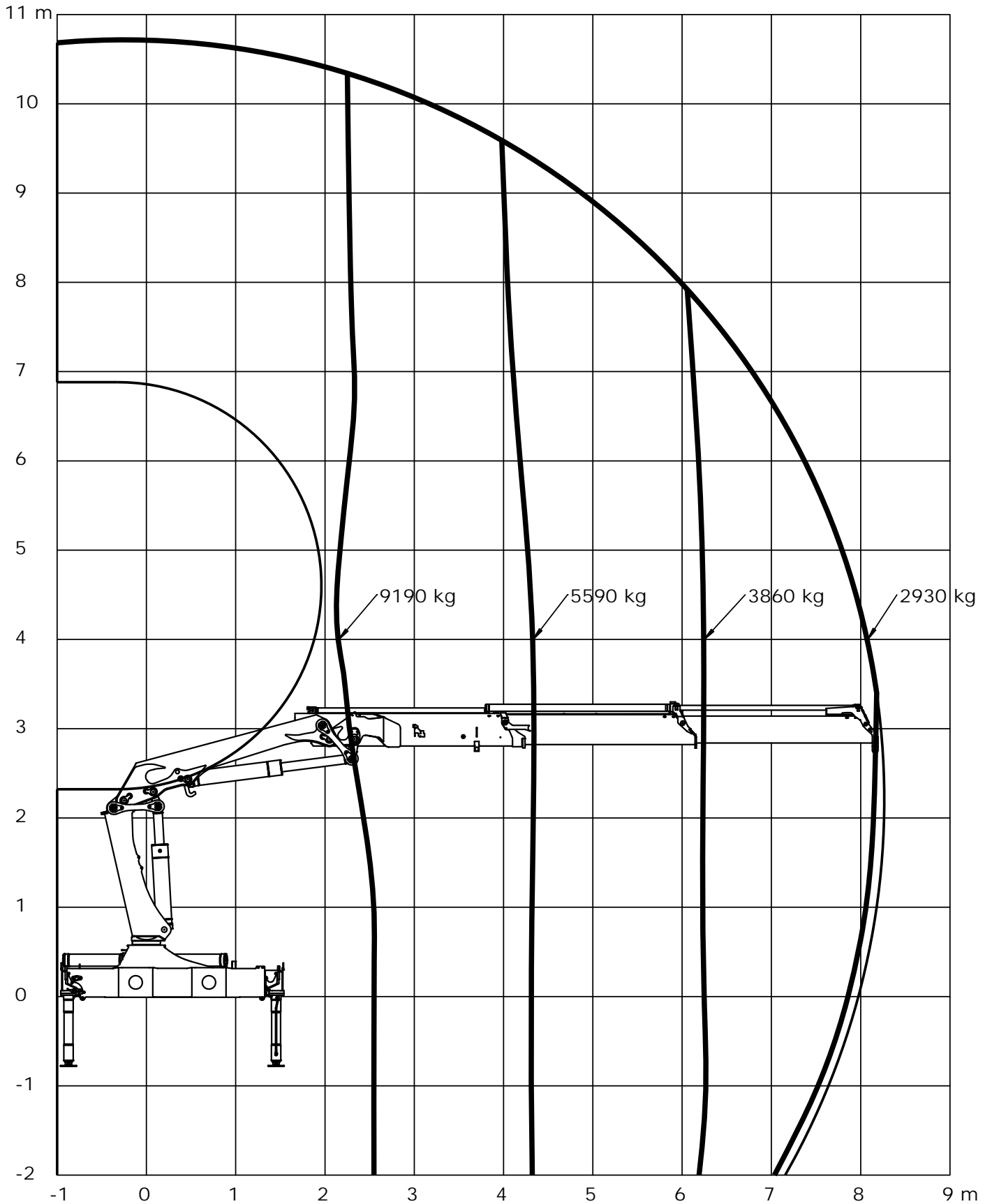

Loading group: EN12999 H1/B3



Lifting capacity diagram, K3

| | |
|---------------|---------|
| Catalogue no. | Section |
| 31 090 | 323 |
| Date | Page |
| 03-04-2013 | 1 (1) |

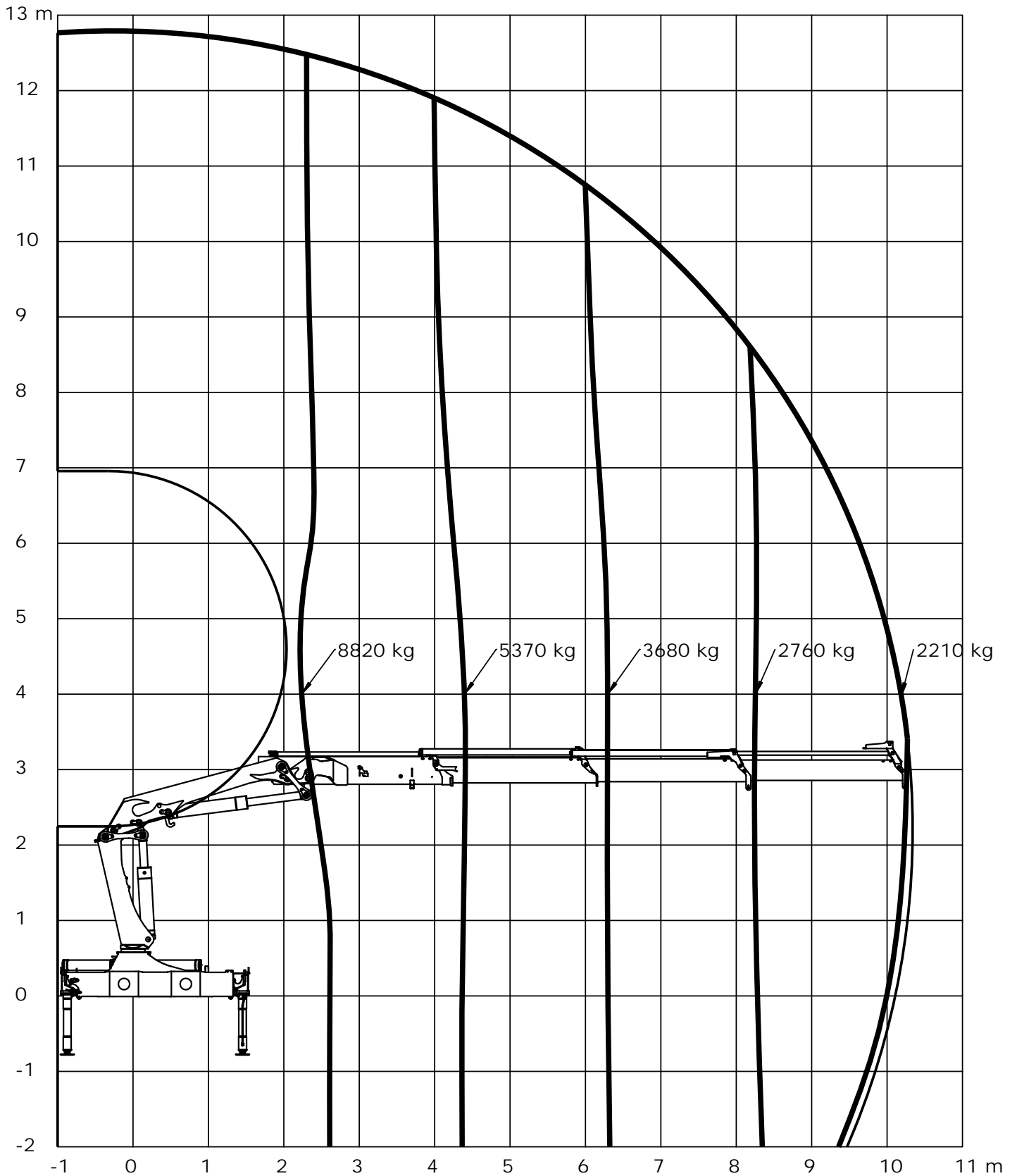

Loading group: EN12999 H1/B3



Lifting capacity diagram, K4

| | |
|---------------|---------|
| Catalogue no. | Section |
| 31 090 | 324 |
| Date | Page |
| 03-04-2013 | 1 (1) |

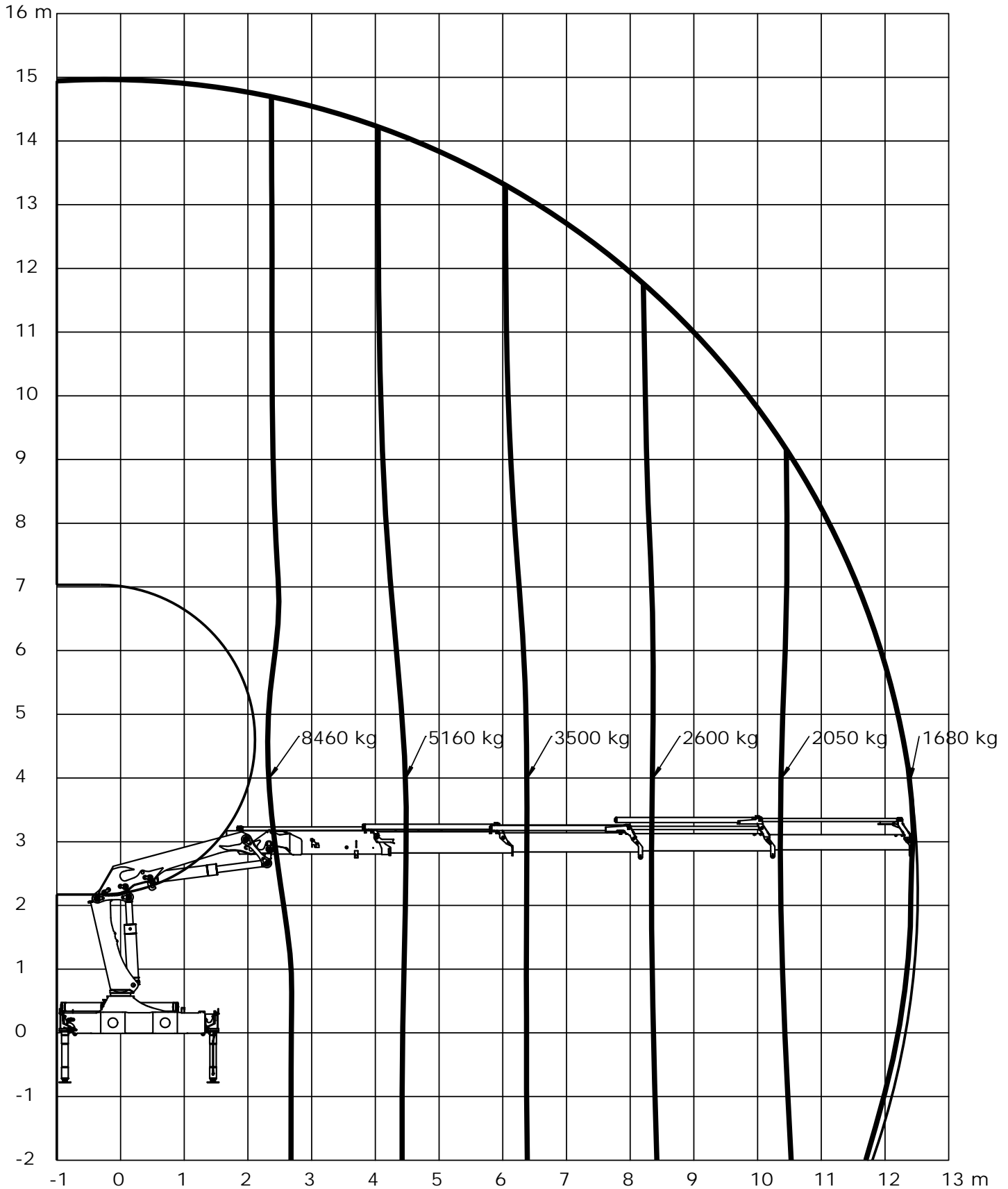

Loading group: EN12999 H1/B3



Lifting capacity diagram, K5

| | |
|---------------|---------|
| Catalogue no. | Section |
| 31 090 | 325 |
| Date | Page |
| 03-04-2013 | 1 (1) |

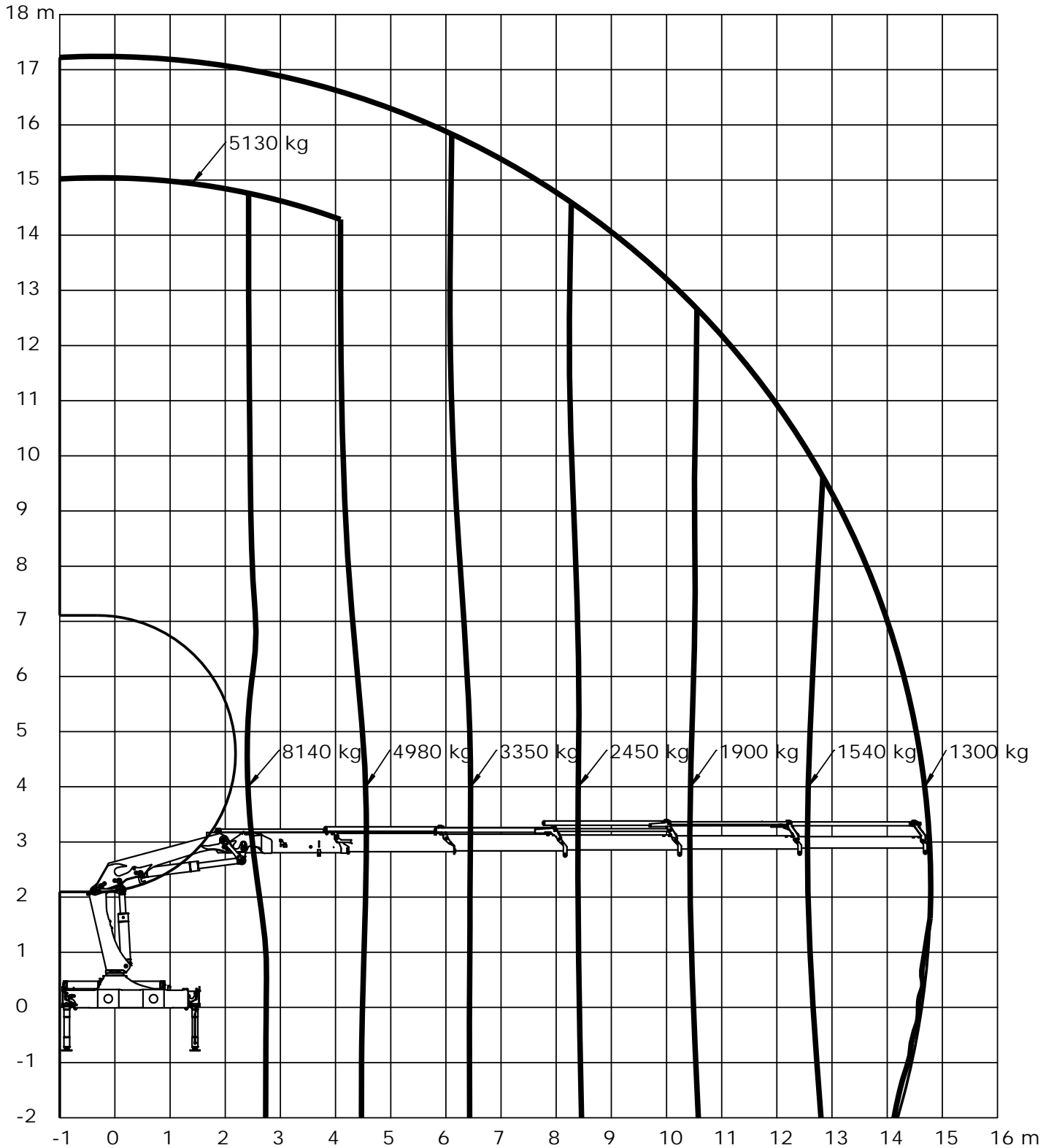

Loading group: EN12999 H1/B3



Lifting capacity diagram, K6

| | |
|---------------|---------|
| Catalogue no. | Section |
| 31 090 | 326 |
| Date | Page |
| 03-04-2013 | 1 (1) |

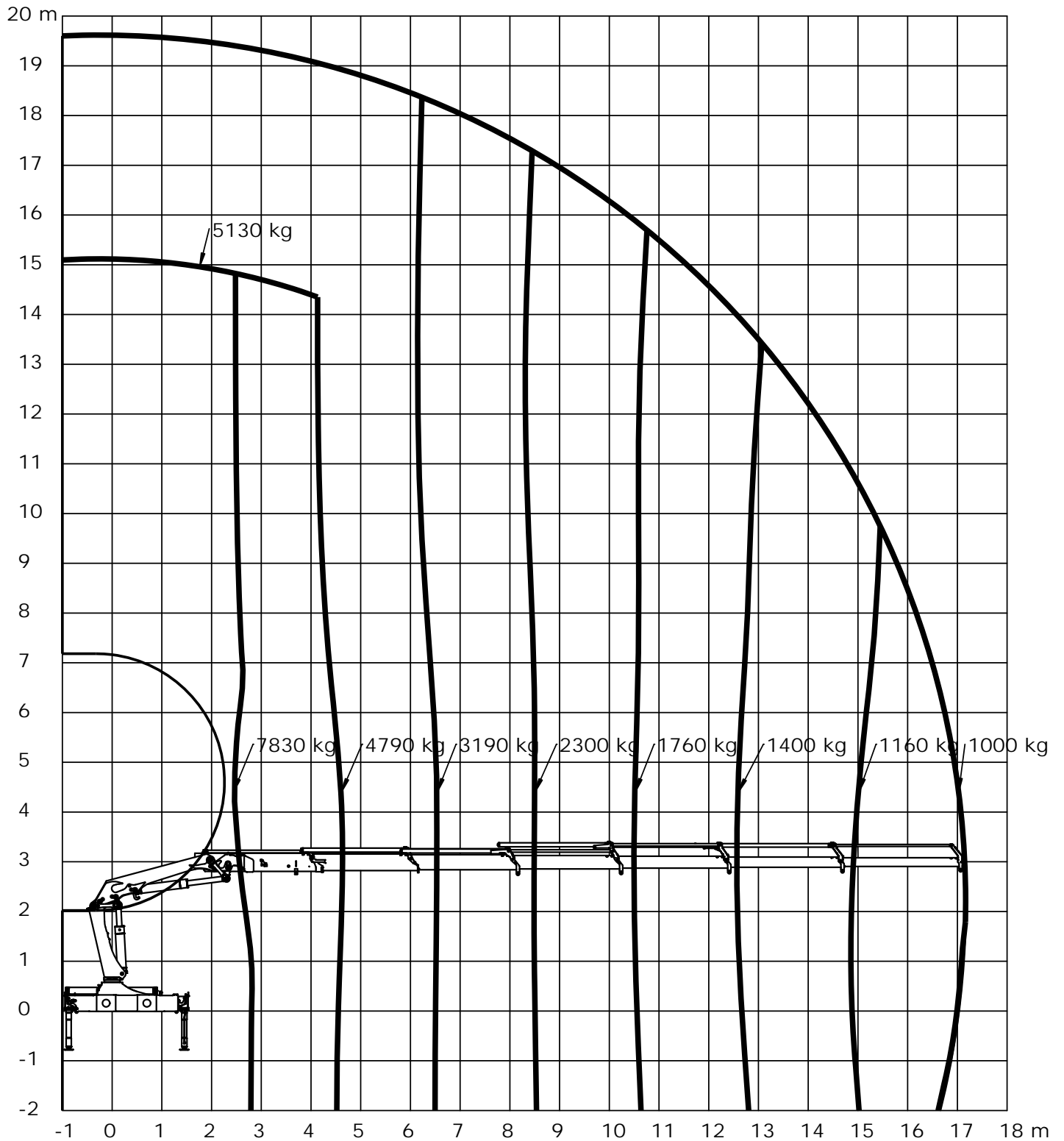

Loading group: EN12999 H1/B3



Lifting capacity diagram, K7

| | |
|---------------|---------|
| Catalogue no. | Section |
| 31 090 | 327 |
| Date | Page |
| 03-04-2013 | 1 (1) |

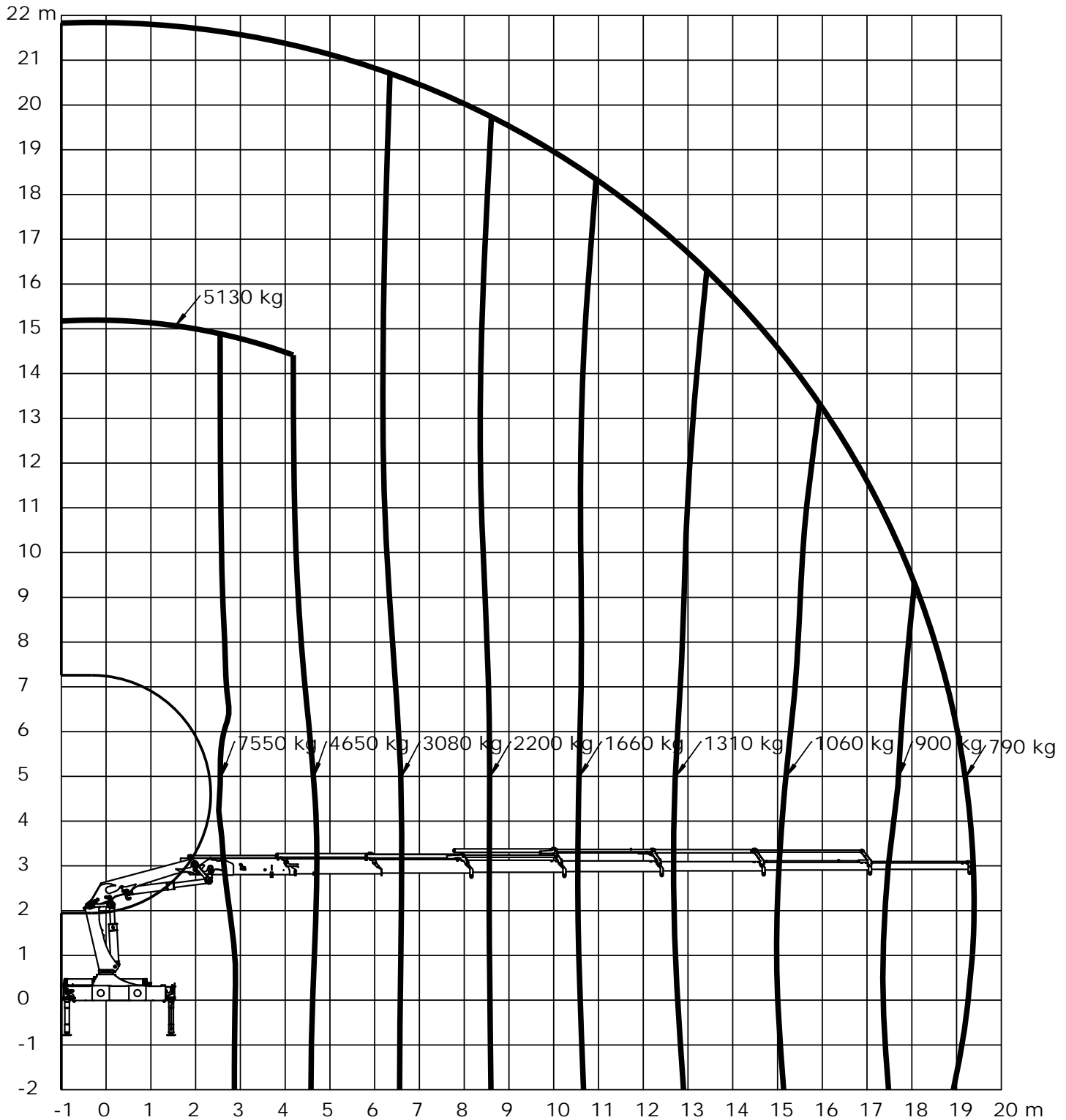

Loading group: EN12999 H1/B3



Lifting capacity diagram, K8

| | |
|---------------|---------|
| Catalogue no. | Section |
| 31 090 | 328 |
| Date | Page |
| 03-04-2013 | 1 (1) |

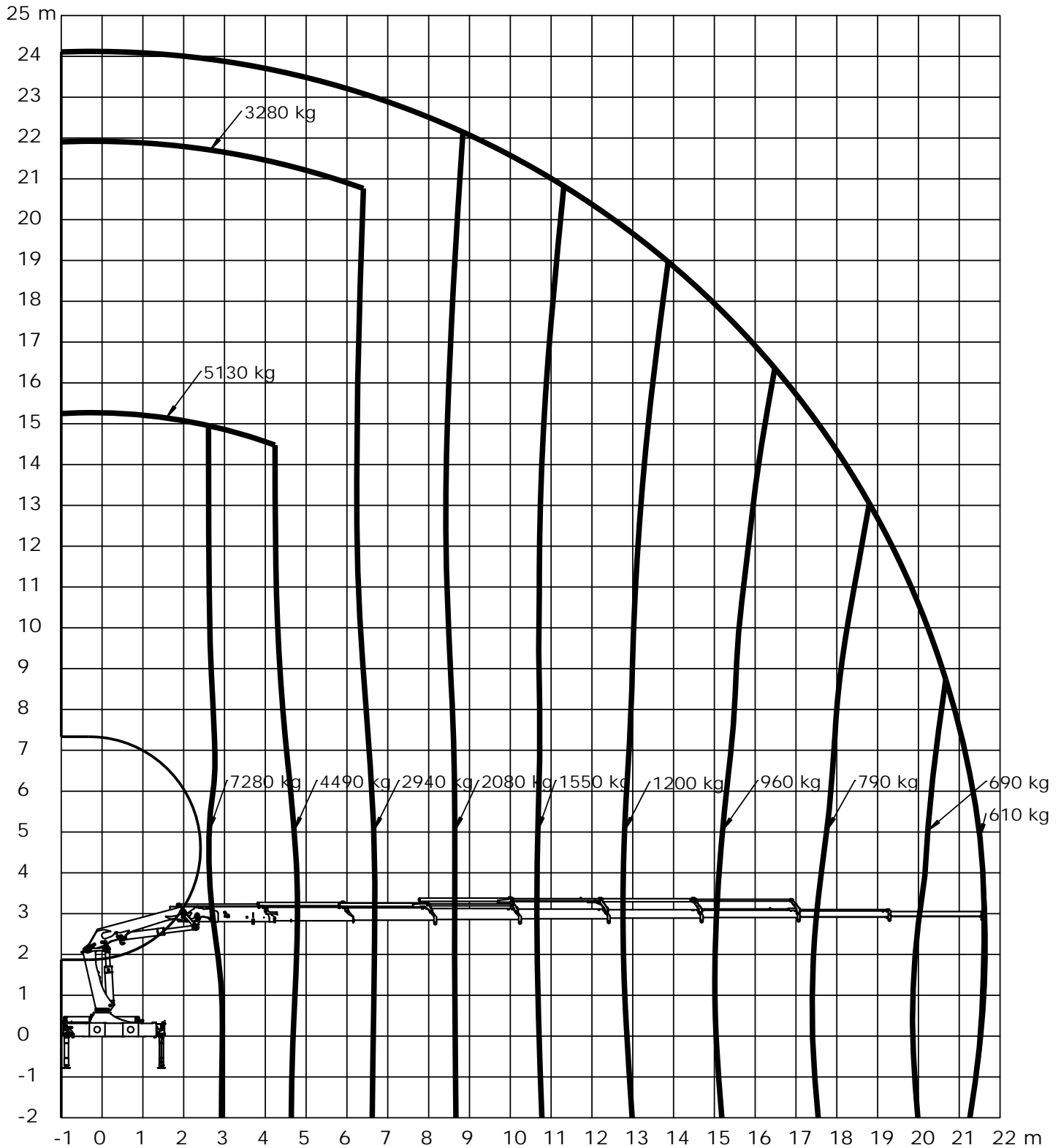

Loading group: EN12999 H1/B3



Technical Information 2620-K



Lifting capacity, K2-K8

| | |
|---------------|---------|
| Catalogue no. | Section |
| 31 090 | 335 |
| Date | Page |
| 03-04-2013 | 1 (1) |

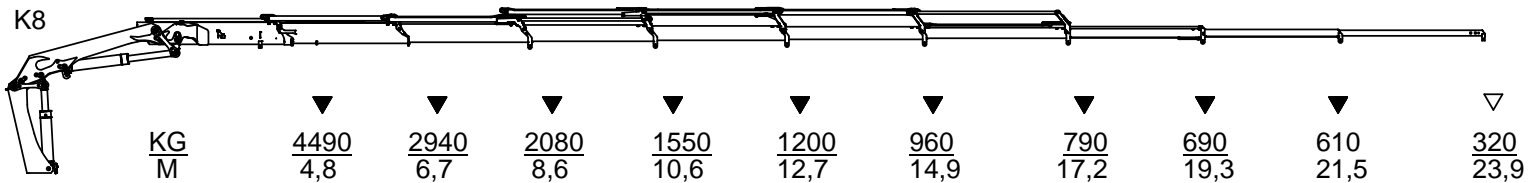
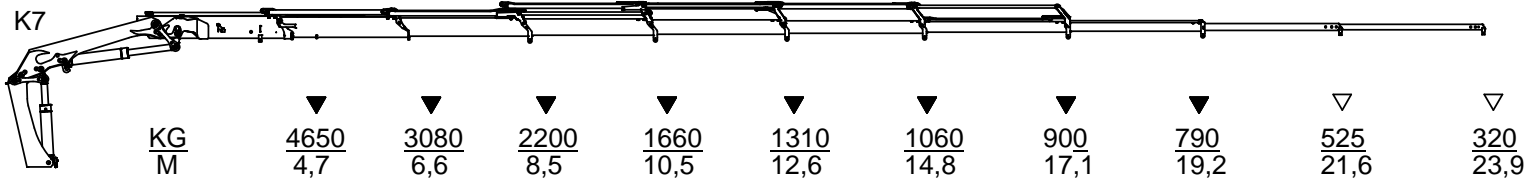
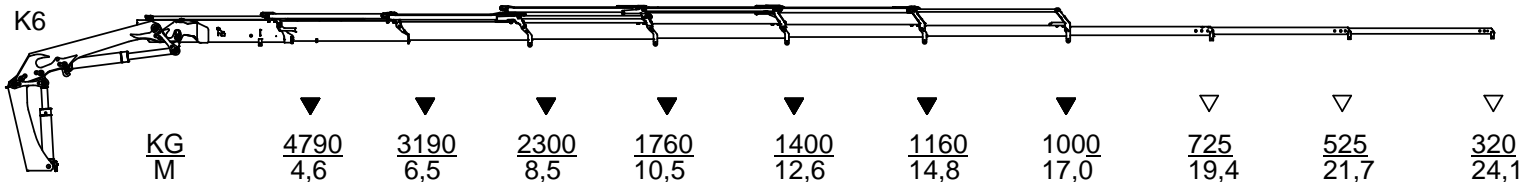
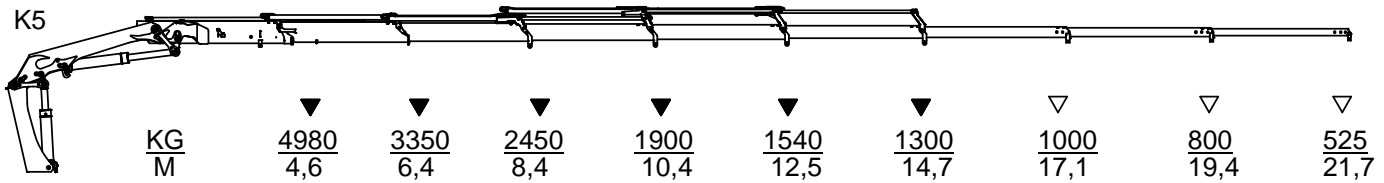
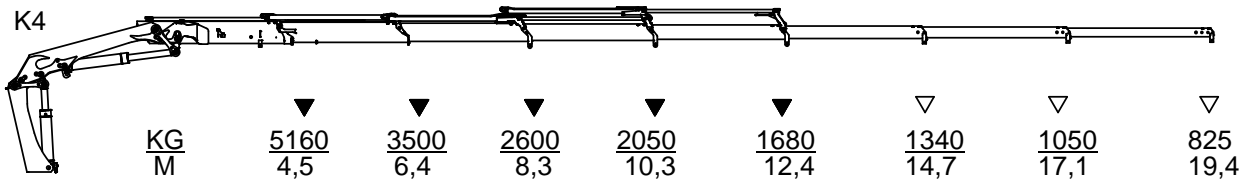
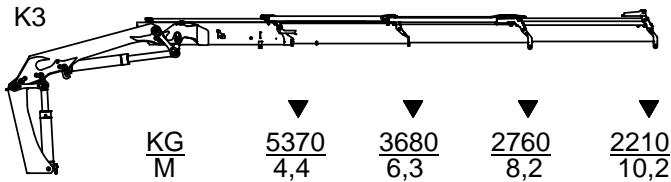
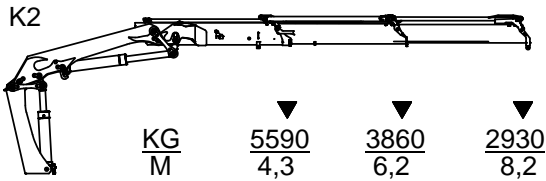

- ▽ Løfteevne med forlængerarme/Lifting capacity with man. extensions
- ▼ Løfteevne uden forlængerarme/Lifting capacity without man. extensions



Technical Information, 2620-K



Technical Data, 2620-K with Fly-jib

| | |
|---------------|---------|
| Catalogue no. | Section |
| 31 090 | 350 |
| Date | Page |
| 03-04-2013 | 1(1) |

| Performance | | 2620-K4 | 2620-K4 | 2620-K5 | 2620-K5 | 2620-K6 | 2620-K6 |
|-------------------------------------|------|------------|------------|------------|------------|------------|------------|
| | | FJ600-K3 | FJ600-K4 | FJ600-K3 | FJ600-K4 | FJ350-K3 | FJ350-K4 |
| Hydraulic reach | m | 21,1 | 23,1 | 23,3 | 25,3 | 25,5 | 27,5 |
| Hydraulic telescopic movement | mm | 5450 | 7400 | 5450 | 7400 | 5450 | 7400 |
| Out-reach with manual extensions | m | 24,9 | 25,1 | 27,1 | 27,3 | 29,4 | 29,5 |
| Lifting capacity, hydraulic | kg-m | 930 - 15,5 | 835 - 15,6 | 650 - 17,7 | 600 - 17,8 | 485 - 20,0 | 430 - 20,1 |
| | | 815 - 17,3 | 715 - 17,3 | 575 - 19,5 | 525 - 19,5 | 430 - 21,7 | 380 - 21,8 |
| | | 725 - 19,1 | 615 - 19,2 | 515 - 21,3 | 465 - 21,4 | 325 - 23,5 | 275 - 23,6 |
| | | 565 - 21,0 | 510 - 21,1 | 470 - 23,2 | 420 - 23,3 | 240 - 25,4 | 190 - 25,5 |
| Lifting capacity, manual extensions | kg-m | 435 - 22,9 | 320 - 25,0 | 340 - 25,1 | 240 - 27,2 | 170 - 27,3 | 105 - 29,4 |
| | | 345 - 24,8 | | 265 - 27,0 | | 125 - 29,3 | |

Dimensions

| | | | | | | | |
|--|----|------|------|------|------|------|------|
| Height above chassis | mm | 2655 | 2655 | 2655 | 2655 | 2655 | 2655 |
| Width | mm | 2500 | 2500 | 2500 | 2500 | 2500 | 2500 |
| Length, without extra valve kit on fly-jib | mm | 1005 | 1005 | 1005 | 1005 | 1005 | 1005 |
| Length, with extra valve kit on fly-jib | mm | 1090 | 1090 | 1090 | 1090 | 1085 | 1085 |

Weights

| | | | | | | | |
|-----------------------------|----|-----|-----|-----|-----|-----|-----|
| Fly-Jib 1) | kg | 470 | 530 | 470 | 530 | 395 | 450 |
| Manual extensions | kg | 30 | 20 | 30 | 20 | 30 | 20 |
| | kg | 20 | | 20 | | 20 | |
| 1 extra valve (hose reels) | kg | 45 | 45 | 45 | 45 | 45 | 45 |
| 2 extra valves (hose reels) | kg | 90 | 90 | 90 | 90 | 90 | 90 |

1) Weights ± 5% because of tolerances for plate thickness



Technical Information 2620-K



Lifting capacity diagram, 2620-K4 with FJ600 K3

| | |
|---------------|---------|
| Catalogue no. | Section |
| 31 090 | 353 |
| Date | Page |
| 03-04-2013 | 1 (1) |

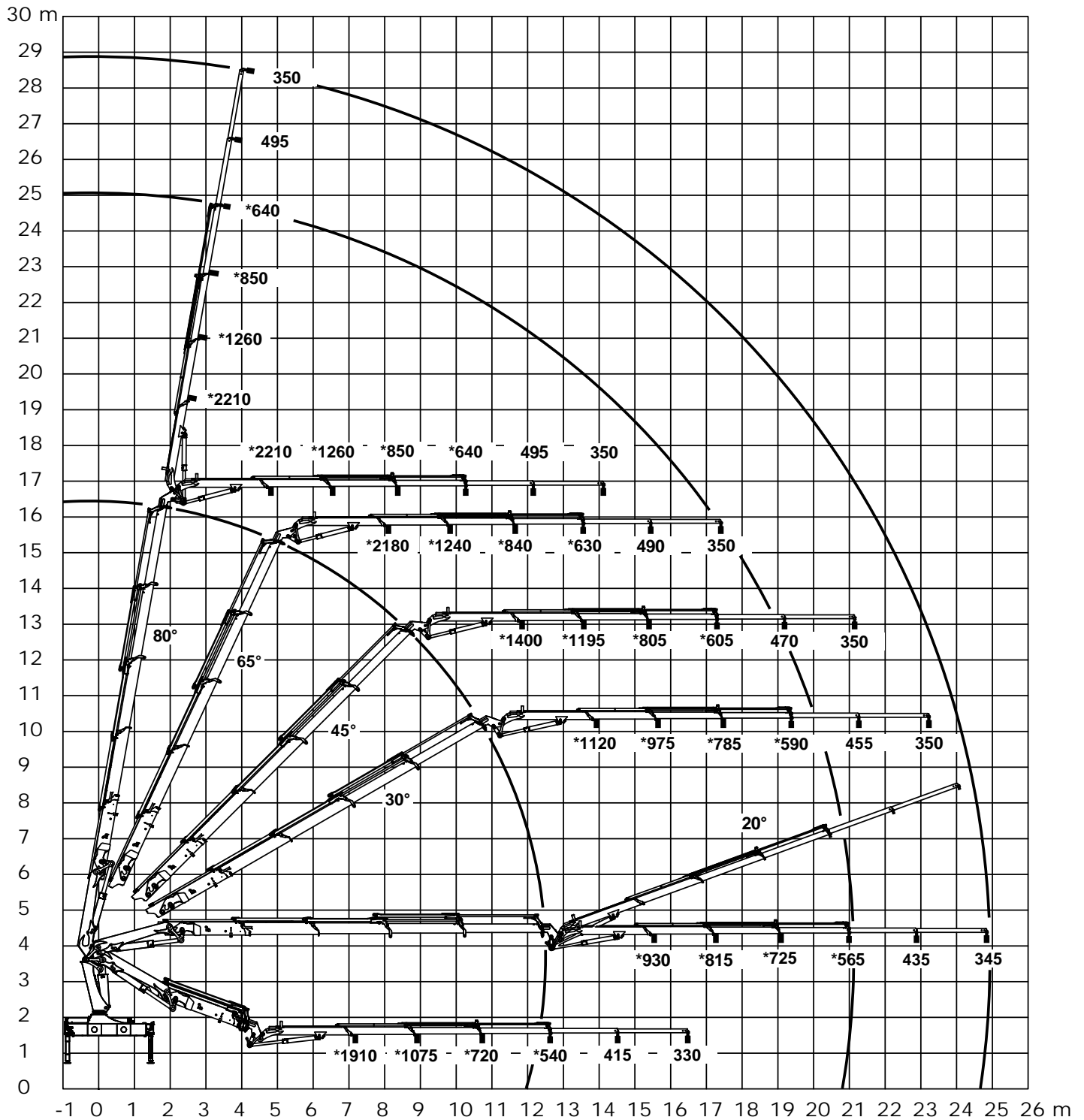

*Uden forlængerarme
 *Without manual extensions
 *Ohne Verlängerungen

- power to lift. -



Technical Information 2620-K



Lifting capacity diagram, 2620-K4 with FJ600 K4

| | |
|---------------|---------|
| Catalogue no. | Section |
| 31 090 | 354 |
| Date | Page |
| 03-04-2013 | 1 (1) |

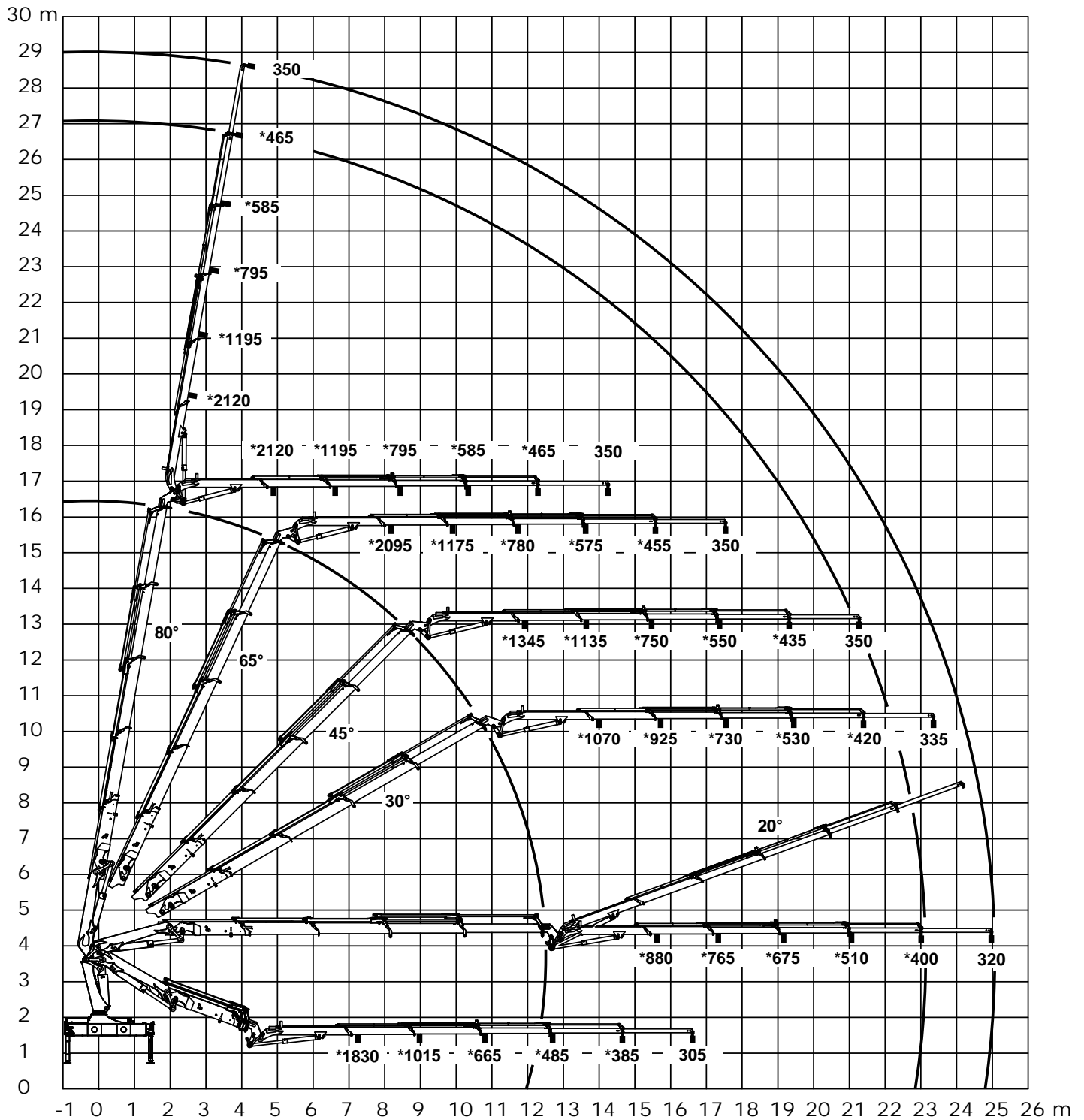

*Uden forlængerarme
 *Without manual extensions
 *Ohne Verlängerungen

- power to lift. -



Technical Information 2620-K



Lifting capacity diagram, 2620-K5 with FJ600 K3

| | |
|---------------|---------|
| Catalogue no. | Section |
| 31 090 | 355 |
| Date | Page |
| 03-04-2013 | 1 (1) |

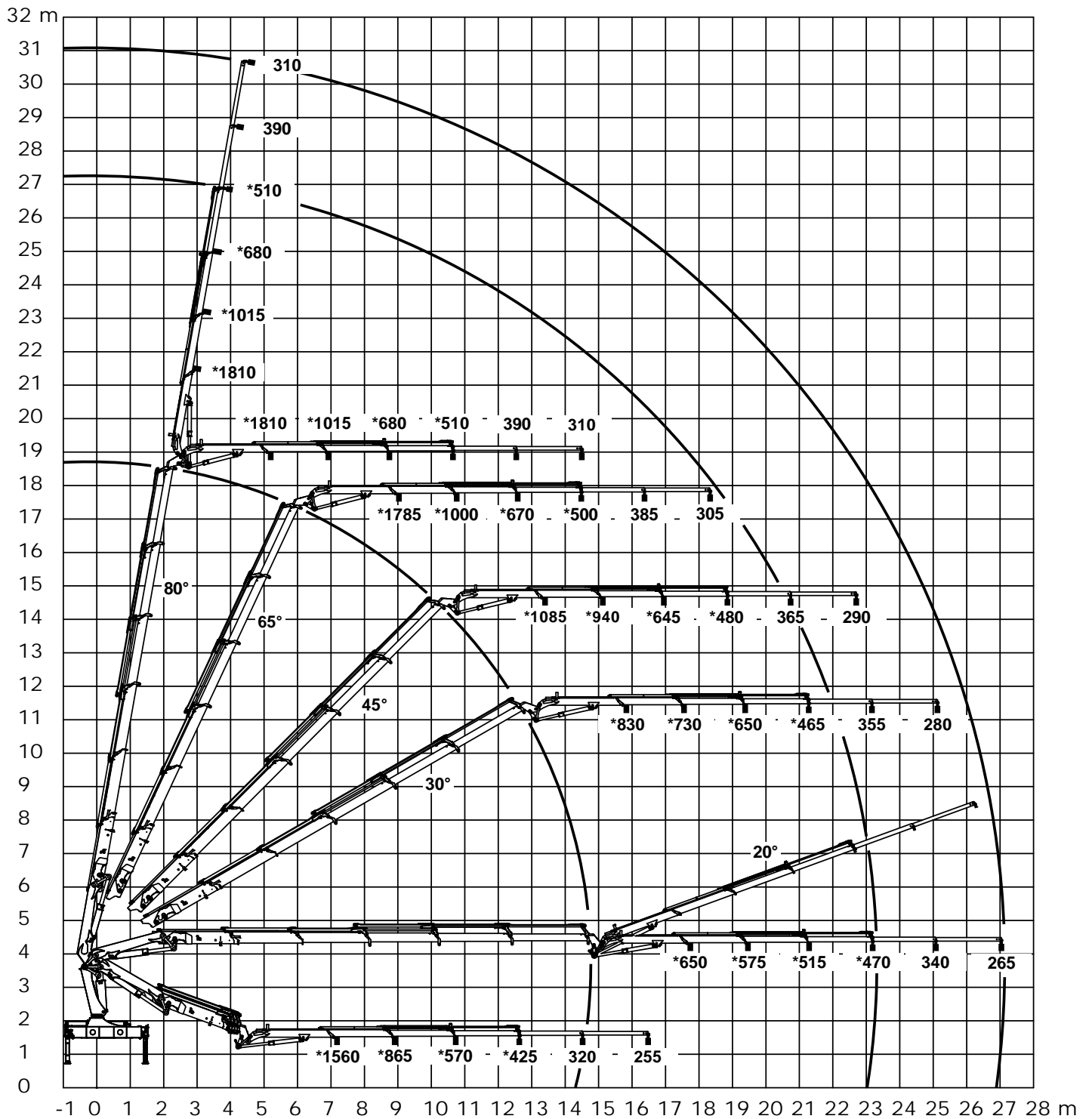

*Uden forlængerarme
 *Without manual extensions
 *Ohne Verlängerungen

- power to lift.



Technical Information 2620-K



Lifting capacity diagram, 2620-K5 with FJ600 K4

| | |
|---------------|---------|
| Catalogue no. | Section |
| 31 090 | 356 |
| Date | Page |
| 03-04-2013 | 1 (1) |

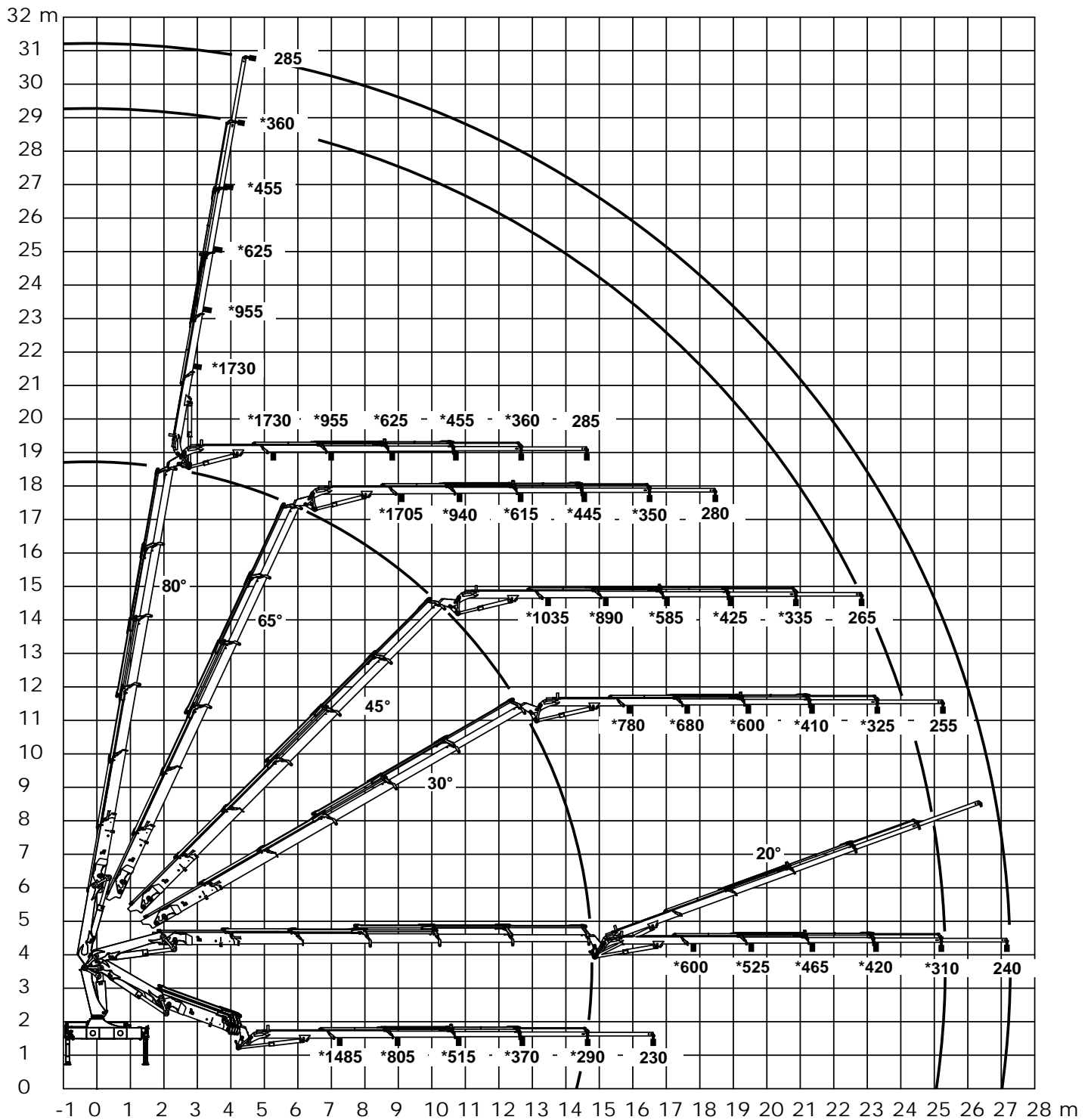

*Uden forlængerarme
 *Without manual extensions
 *Ohne Verlängerungen

- power to lift. -



Technical Information 2620-K



Lifting capacity diagram, 2620-K6 with FJ350 K3

| | |
|---------------|---------|
| Catalogue no. | Section |
| 31 090 | 357 |
| Date | Page |
| 03-04-2013 | 1 (1) |

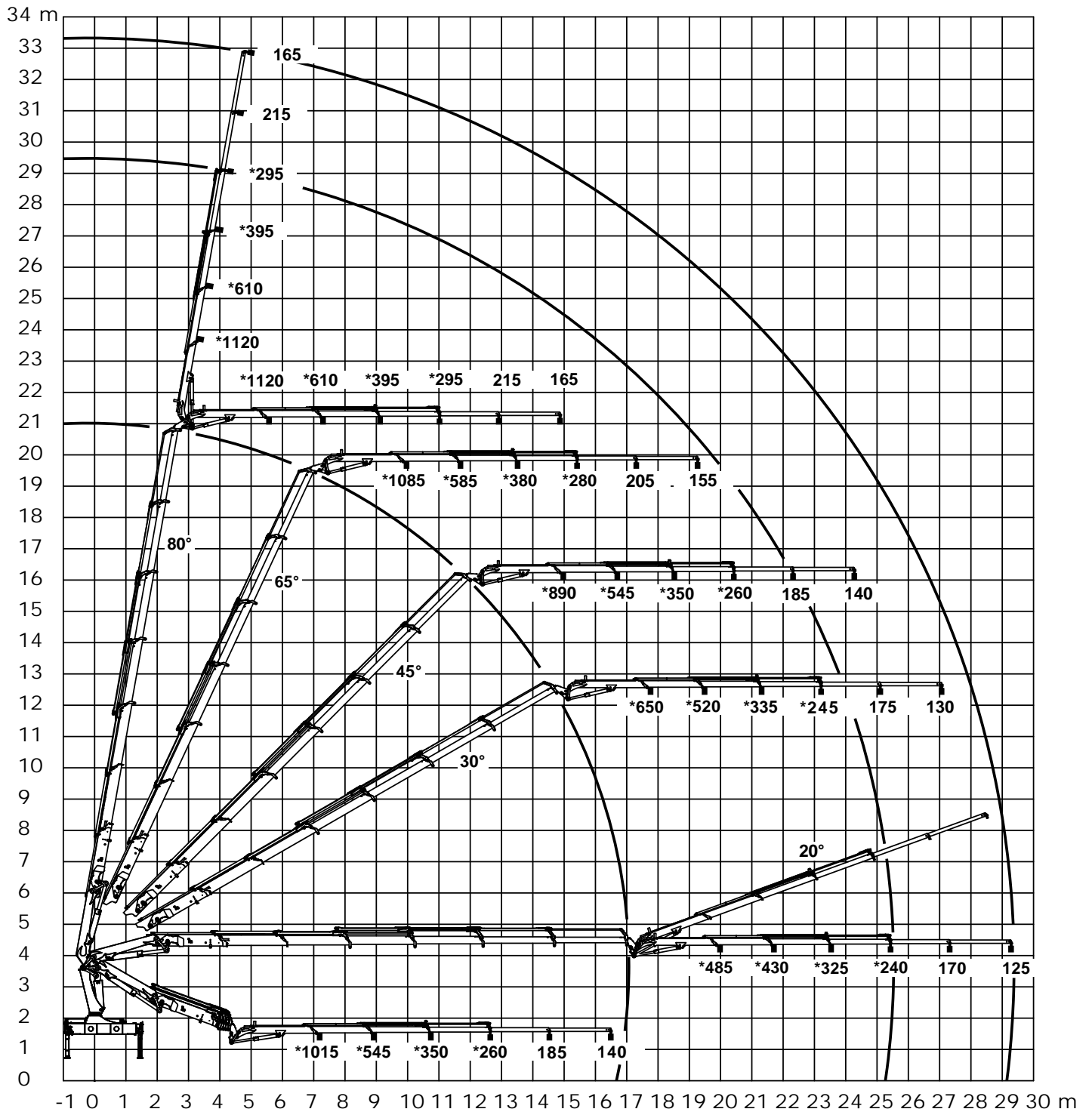

*Uden forlængerarme
 *Without manual extensions
 *Ohne Verlängerungen



Technical Information 2620-K



Lifting capacity diagram, 2620-K6 with FJ350 K4

| | |
|---------------|---------|
| Catalogue no. | Section |
| 31 090 | 358 |
| Date | Page |
| 03-04-2013 | 1 (1) |

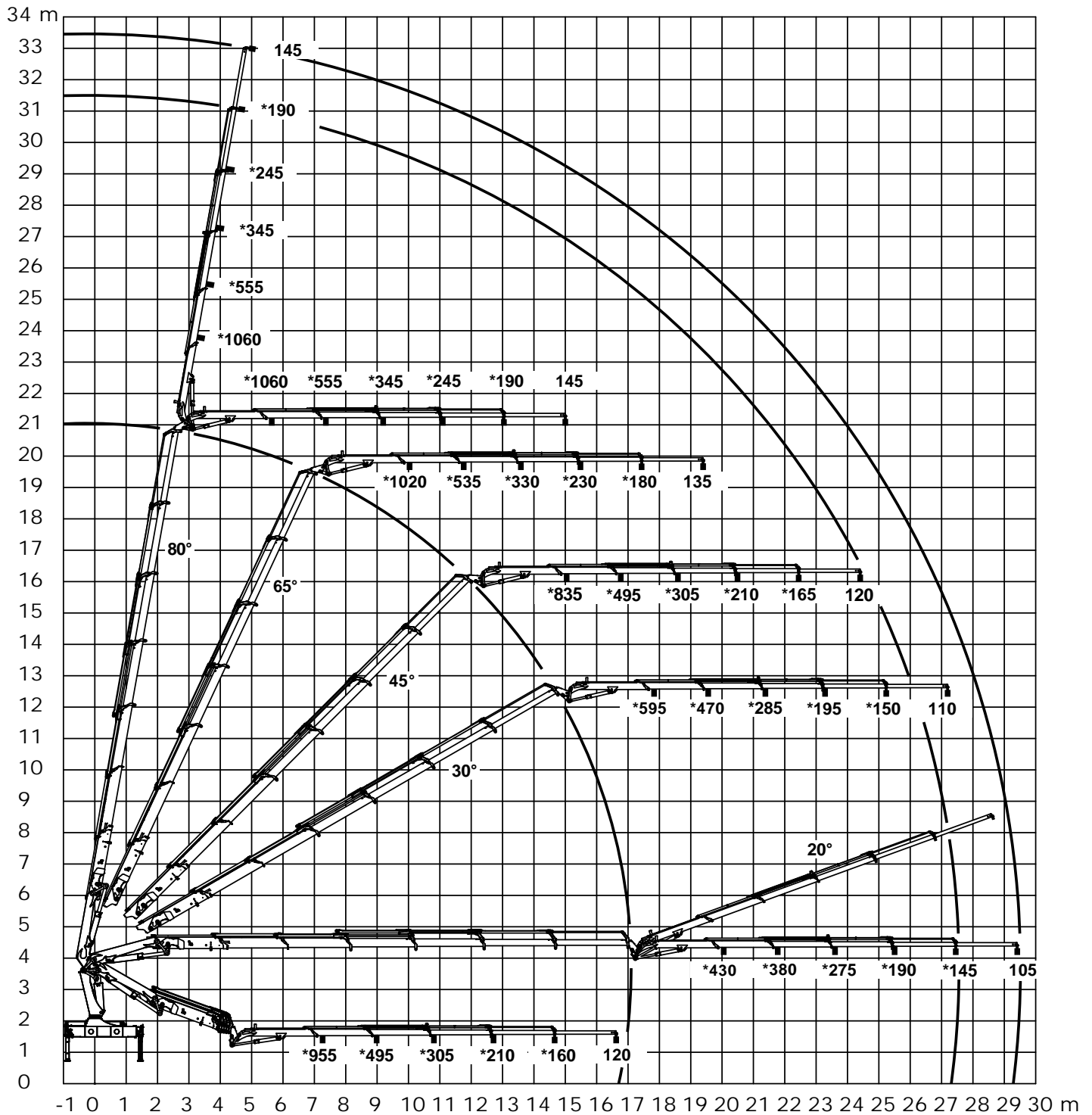

*Uden forlængerarme
 *Without manual extensions
 *Ohne Verlängerungen



Technical Information 2620-K



Lifting capacity, 2620-K4 with FJ600

| | | | |
|---------------|------------|---------|-------|
| Catalogue no. | 31 090 | Section | 360 |
| Date | 03-04-2013 | Page | 1 (1) |

K4 + FJ 600 K3

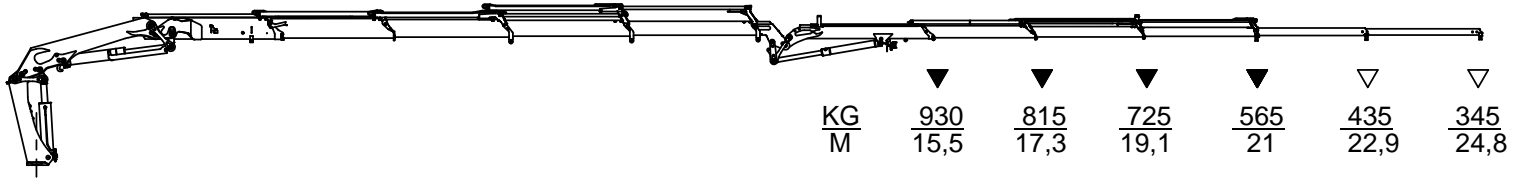

K4 + FJ 600 K4

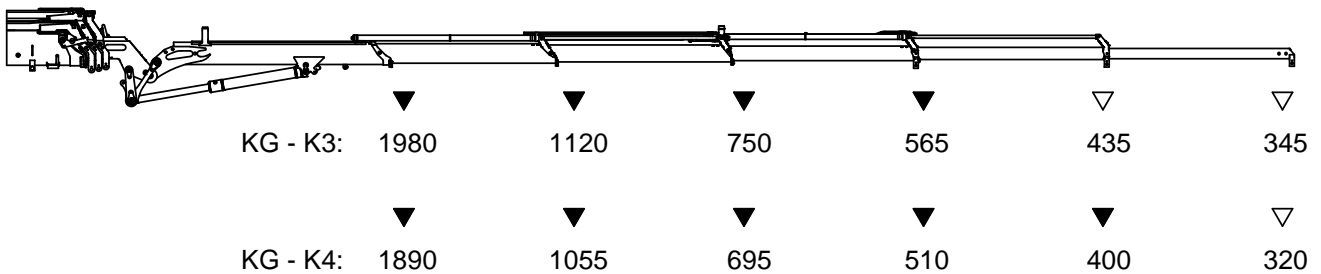
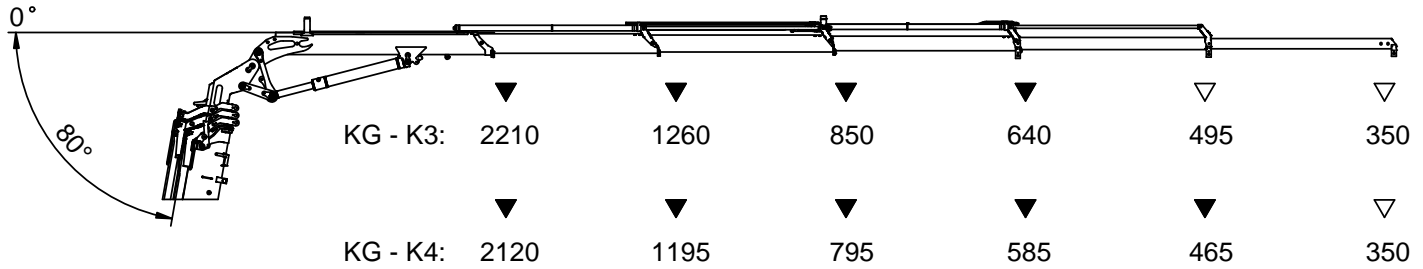
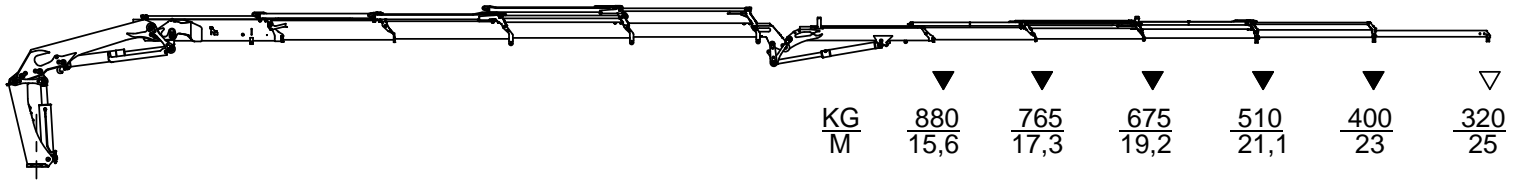

- ▽ Løfteevne med forlængerarme/Lifting capacity with man. extensions
- ▼ Løfteevne uden forlængerarme/Lifting capacity without man. extensions



Technical Information 2620-K



Lifting capacity, 2620-K5 with FJ600

| | |
|---------------|---------|
| Catalogue no. | Section |
| 31 090 | 361 |
| Date | Page |
| 03-04-2013 | 1 (1) |

K5 + FJ 600 K3

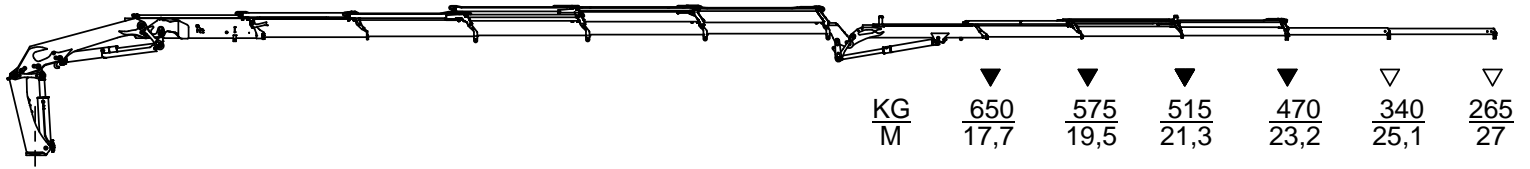

K5 + FJ 600 K4

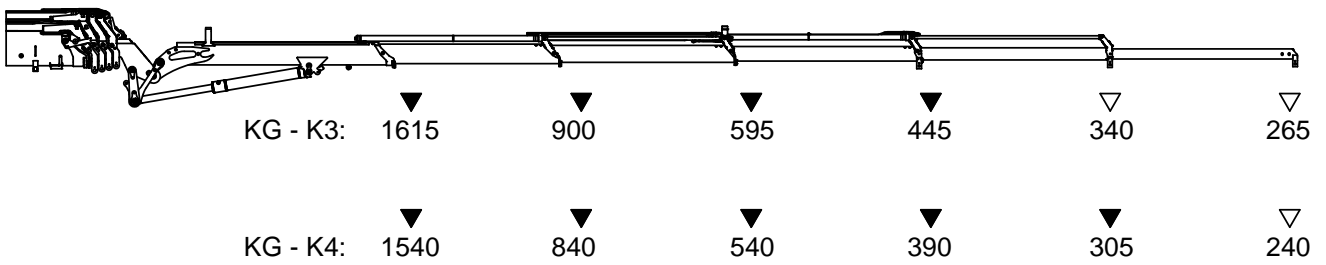
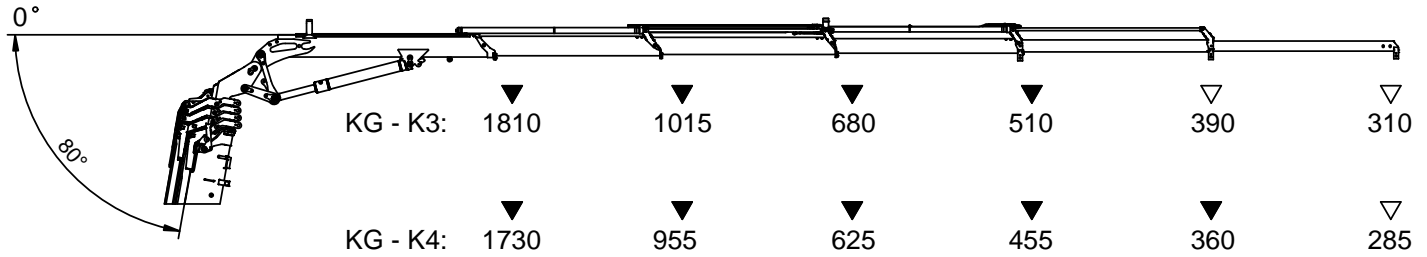
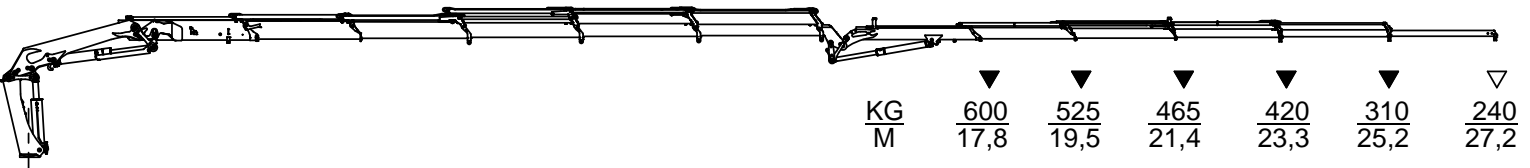

- ▽ Løfteevne med forlængerarme/Lifting capacity with man. extensions
- ▼ Løfteevne uden forlængerarme/Lifting capacity without man. extensions



Technical Information 2620-K



Lifting capacity, 2620-K6 with FJ350

| | |
|---------------|---------|
| Catalogue no. | Section |
| 31 090 | 362 |
| Date | Page |
| 03-04-2013 | 1 (1) |

K6 + FJ 350 K3

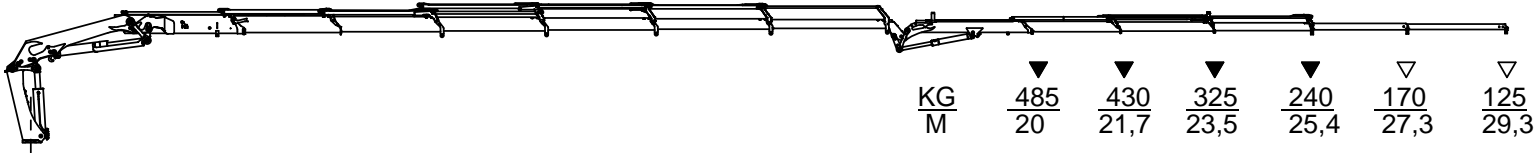

K6 + FJ 350 K4

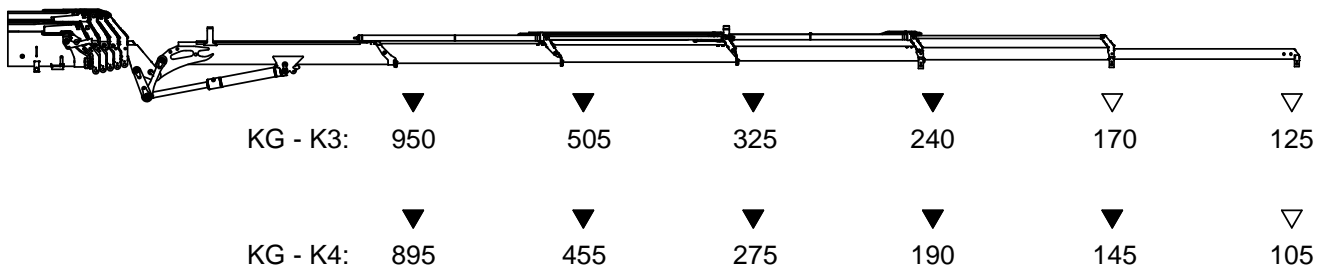
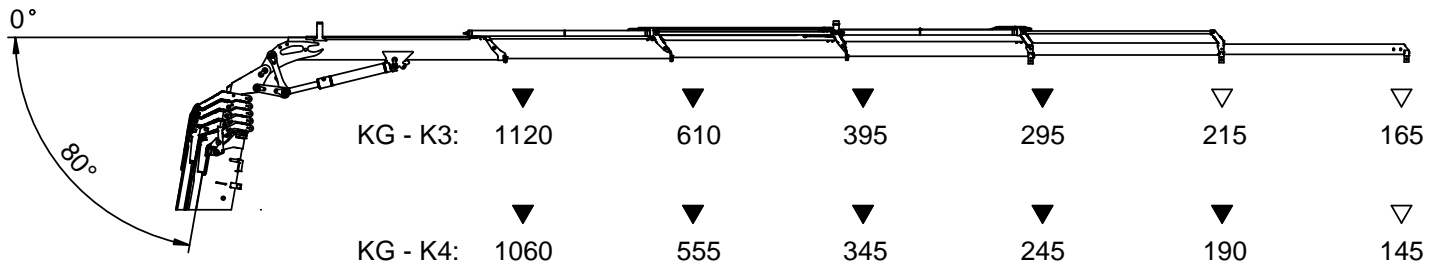
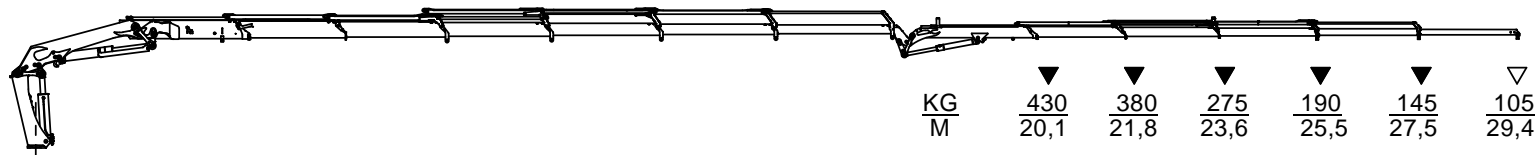

- ▽ Løfteevne med forlængerarme/Lifting capacity with man. extensions
- ▼ Løfteevne uden forlængerarme/Lifting capacity without man. extensions



Technical Information 2620-K



Dimension sketch, 2620-K4 with FJ600

| | |
|---------------|---------|
| Catalogue no. | Section |
| 31 090 | 365 |
| Date | Page |
| 03-04-2013 | 1 (1) |

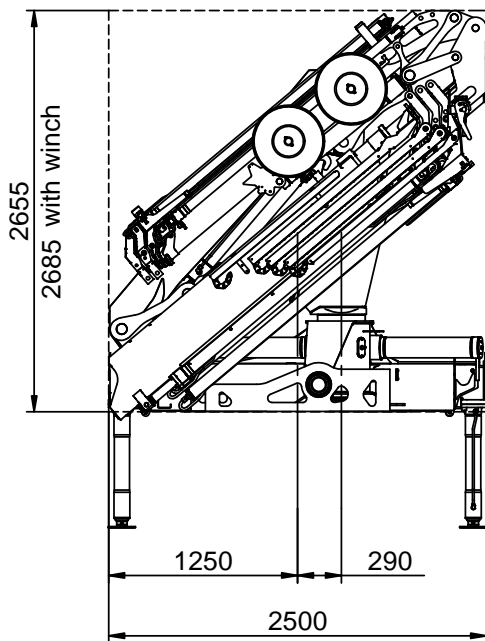
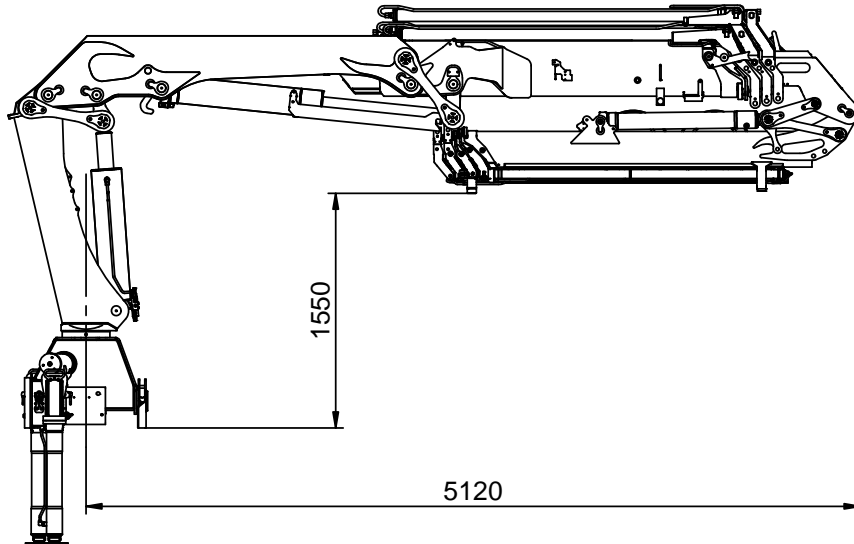
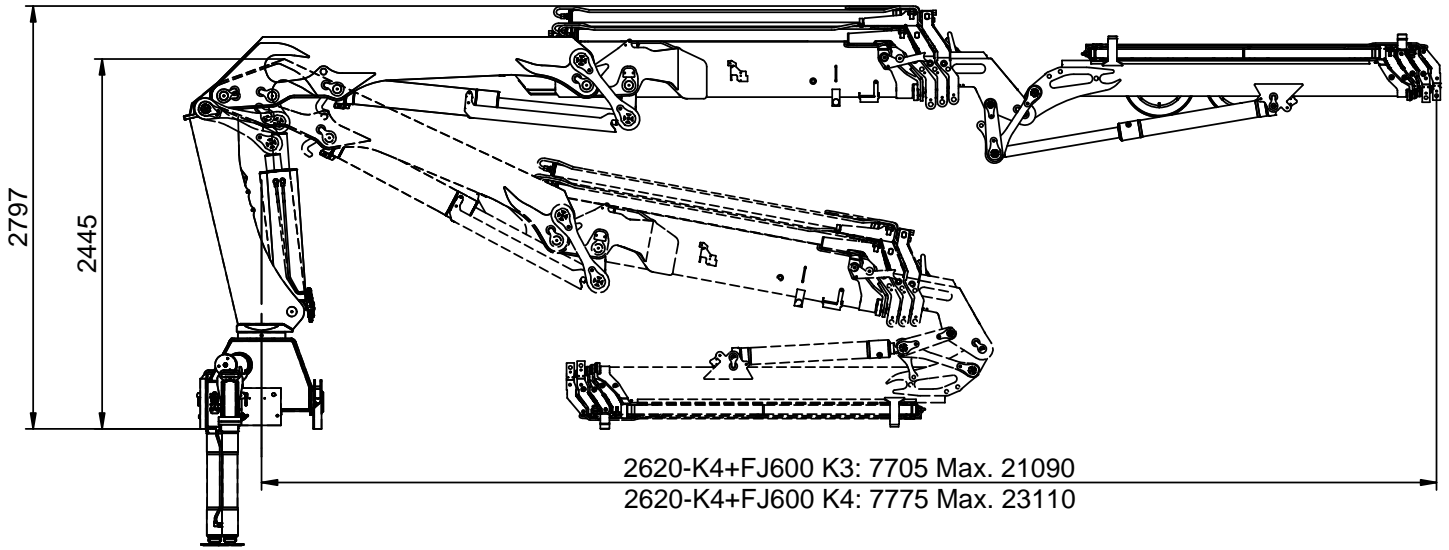

*Extra valve kit on Fly-jib

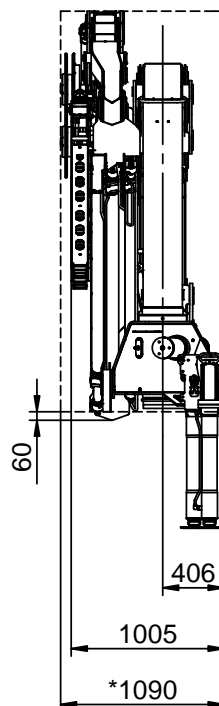

Technical Information 2620-K



Dimension sketch, 2620-K5 with FJ600

| | |
|---------------|---------|
| Catalogue no. | Section |
| 31 090 | 366 |
| Date | Page |
| 03-04-2013 | 1 (1) |

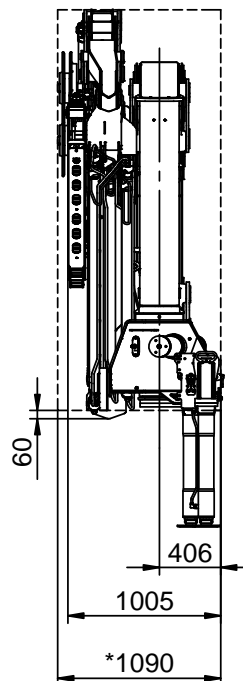
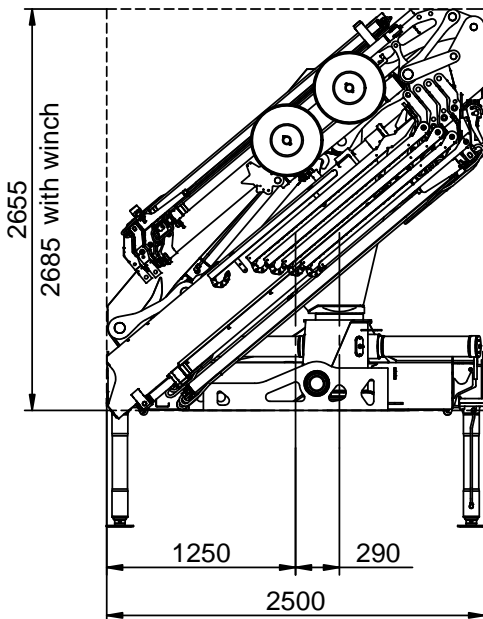
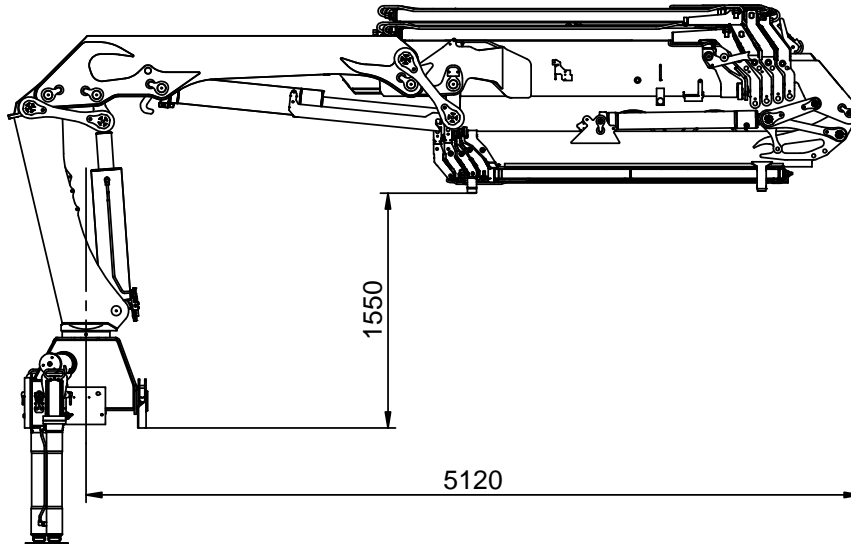
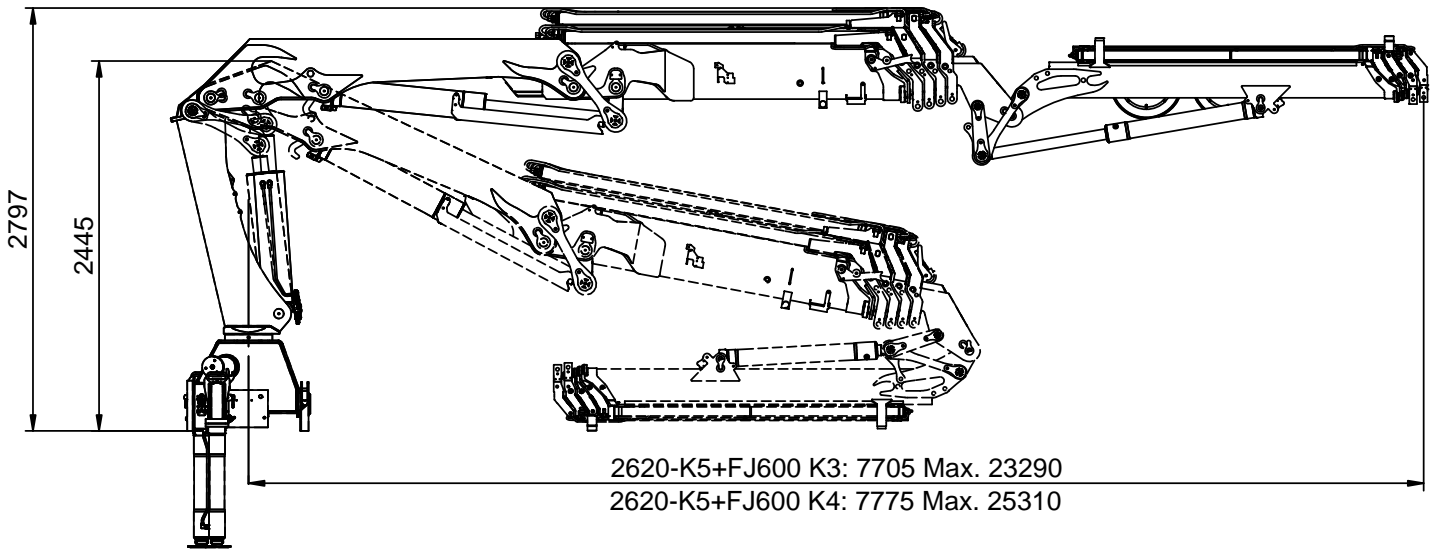

*Extra valve kit on Fly-jib

Technical Information 2620-K



Dimension sketch, 2620-K6 with FJ350

| | |
|---------------|---------|
| Catalogue no. | Section |
| 31 090 | 367 |
| Date | Page |
| 03-04-2013 | 1 (1) |

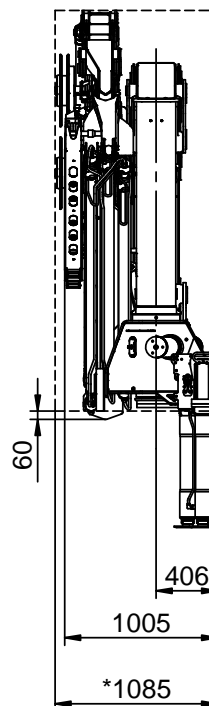
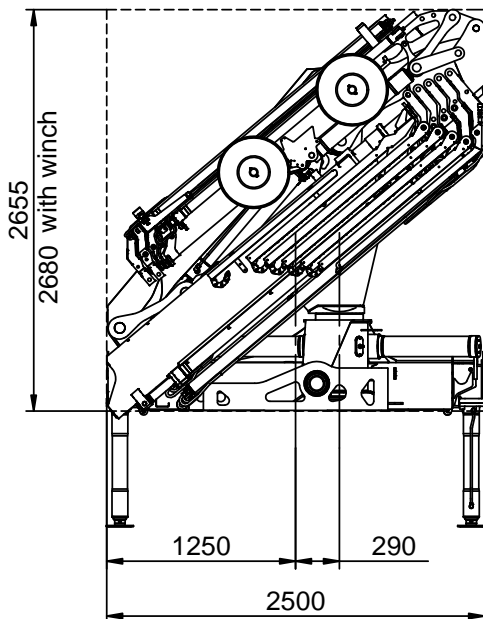
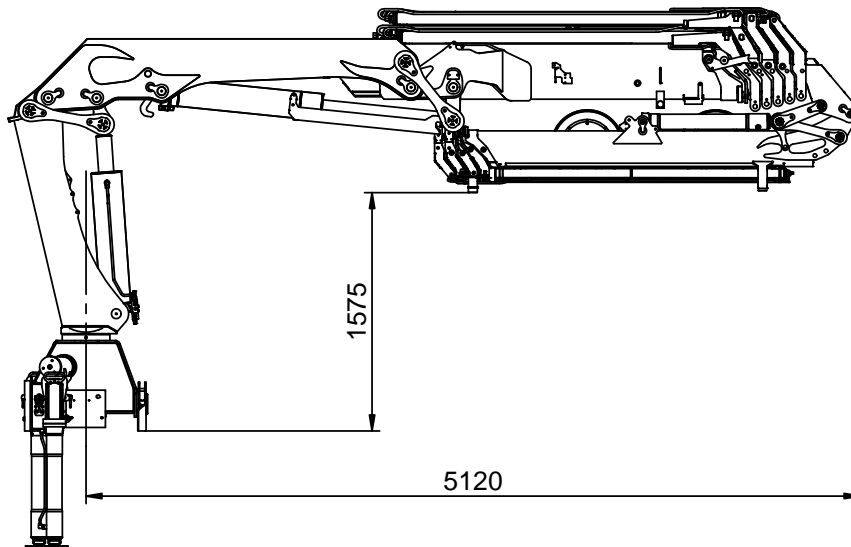
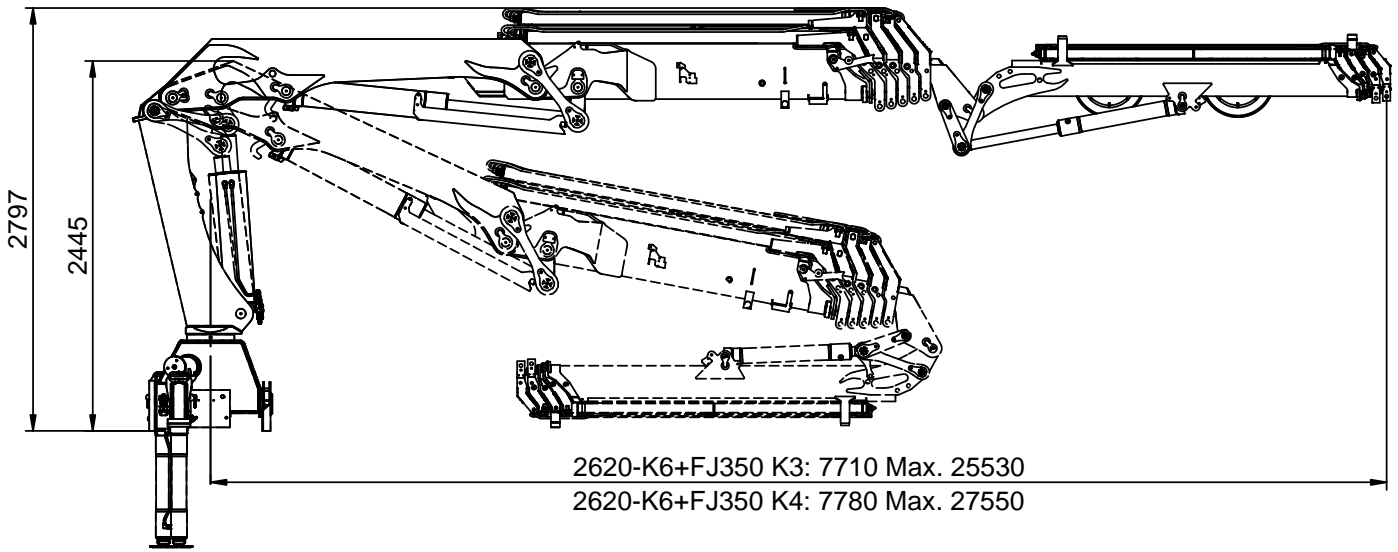

*Extra valve kit on Fly-jib

Technical Information 2620-K



Lifting capacity, Fly-jib with winch

Catalogue no.
31 090

Section
375

Date
03-04-2013

Page
1 (1)

| Winch | 1000 kg | 1500 kg | 2500 kg | 3200 kg |
|---------------|-------------|---------------|---------------|-------------------------------|
| | Dinamic P6E | Dinamic P9E | Dinamic P15E | Dinamic S25 / Brevini 2500 |
| FJ350 | | 800 kg | | |
| FJ600 | | 800 kg | 800 kg | |
| FJ1000 | | | 800 kg | |
| FJ1200 | | | | 1500 kg |
| FJ2000 | | | | 1500 kg |